# PORT ANGELES OLYMPIC LEADER

VOL. 29. NO. 40. PORT ANGELES, CLALLAM COUNTY, WASHINGTON, FRIDAY, OCTOBER 10, 1913. 5c THE COPY.


## C. J. FARMER PRESENTS CITY SITE FOR LIBRARY

### A Gift Which Expresses Gratitude Felt for Renewed Health and Strength Obtained in Port Angeles.

C. J. Farmer presented, this week, to the Women's Auxiliary to the Commercial Club one of the most desirable sites in the city for a public library building.

After many disappointments in regard to the securing of a proper site for a public library building, it was suggested to the library board that possibly Mr. Farmer might sell the lots he recently secured on the government reserve, at a nominal sum above what they had cost him. It seemed rather a doubtful proposition, but the ladies, knowing Mr. Farmer to be keenly interested in the welfare of Port Angeles and also that he was a man possessed of a generous, public spirited nature, wrote to him asking if he would consider selling the lots without regard to their present or future value for the purpose of a library site. Some time elapsed, and the ladies most interested were getting quite anxious, when a letter was received saying Mr. Farmer had been absent from his home in Seattle, but would be in Angeles in a few days and would be glad to meet with a committee from the library board as he had a proposition to make.

Mr. Farmer was in the city Monday of this week and arrangements were made to meet with him at his office at 1:30 p. m. The only members of the Board who could be present were Mrs. R. D. Willison and Mrs. E. B. Webster, and to them Mr. Farmer said, "Ladies, I received your letter and must confess that at first I was somewhat surprised to think I should be asked to do so much for the city when there were a number of other men living there more able to give a lot than I was. Then I was impressed with the selfishness of this thought, and immediately began to think, why, I should feel complimented that out of the number of men who might have done this the ladies have come to me as the man most likely to grant their request, and I am glad of the opportunity to be of service. I will give your association, for a library site, a deed to the fifty foot lot adjoining Judge McClinton's, where his office now stands, on the corner of Lincoln and Second street. This is a gift from the heart and in a measure expresses the gratitude I feel for the renewed strength and health I have been permitted to enjoy since making Angeles my home. I consider it one of the most healthful spots on earth on which to live and hope soon again to make it my permanent home. And I assure you whatever pleasure you may experience in receiving this gift, it is not equal to mine in being able to present it."

Mr. Farmer then related how he had come to Angeles 12 or 13 years ago, completely broken down in health and feeling that his days were numbered. Our climatic conditions proved ideal for him, and he was soon restored to health and began looking about for good investments for his money. The Manhattan cannery was about to go into the hands of a receiver; he bought it and put it on a good paying basis, afterward selling it to the Gorman Company, and it has been a valuable asset to the city ever since. The securing of a telephone franchise next attracted his attention, and to Mr. Farmer we are indebted for the first service of this kind in the city and it is still under his competent management. He then installed telephones in a number of other of the smaller Sound cities and this in connection with his growing real estate business caused him to open offices in Seattle and later to move his family there.

The lot Mr. Farmer has presented for a public library site is in an ideal location and may be easily reached from all parts of the city and is in close proximity to the Central school. It is worth at present prices between twelve and fifteen hundred dollars and needless to say its value will increase instead of decrease. To say the ladies are delighted doesn't half express their feelings and we are sure every citizen in Angeles will rejoice with them, as the ladies are working with the one end in view of turning the library over to the city and making it a free public library. As soon as the city's financial and business conditions are in better shape the Women's Auxiliary will be glad to turn over the fruit of their labor to the city and loan their assistance in securing a Carnegie building. Until such time it is their desire to secure from the school board the building at present occupied as a library and have it moved onto the site presented by Mr. Farmer.

## THE CITY TAX LEVY

### Total of Twenty Mills in District No. 1 and Fifteen Mills in District No. 2.

The city council met in special session Monday night to consider the fixing of the tax levy for the year 1914. According to the figures submitted by the county auditor, District No. 1 of the city has a realty valuation of $558,665, personal property $111,405, total $669,070; District No. 2, realty, $548,865, personal, $35,135; total $584,000.

According to the estimates made by the council some weeks ago, it would have been necessary to have made a levy of about $20,000 for current expenses, but as the new law limits the levy to 10 mills, but $12,530 will be raised for this fund.

On the levy as fixed, the city will raise $8,760 in District No. 2 and $13,381.40 in District No. 1, making a total of $22,141.40.

The levy as fixed for the various funds is as follows:

| | Dist. 1 | Dist. 2 |
|---|---|---|
| Municipal Bond Int. | 4.25 | |
| Light Bond Int. | 1.75 | 1.75 |
| Current Exp. Fund | 10.00 | 10.00 |
| Indebtedness Fund | 4.00 | 3.25 |
| Total (mills) | 20.00 | 15.00 |

An ordinance was ordered drafted by the city attorney fixing the levy for 1914 at these figures. This was presented at the council meeting Tuesday night and agreed to and city clerk was directed to give press the reasons for an increase over last year.

## $40,000 IN IMPROVEMENTS

Plans have been submitted by a local contractor for the new telephone exchange to be located on Fourth street, between Laurel and Oak. It will be a handsome brick veneered one storied building, one of the finest in the city. Mr. Farmer states that the company expects to expend about $40,000 on the system here, including the city and rural lines. They will install the latest and most perfected system on the Pacific coast, a leading feature of which will be the freedom from annoying rings on party lines, it being possible to call up one person without ringing the others.

## GEIST WILL BUILD AGAIN

W. C. Geist, who recently sold his fine home, Fifth and Cedar streets, Pine Hill, to Mr. T. F. Rixon, is preparing to build corner Seventh and Cedar streets.

## CONTRACT LET ON OLYMPIC WAY

### First Work on This End of the Lake Crescent - Beaver Road to Be Done This Winter.

The County on Tuesday let a contract to E. B. Brownrigg and W. S. Denio for the slashing, clearing and grubbing of six and one-third miles of roadway in the forest reserve beginning at the Sol Duc road down the river toward Beaver. The price is $9,897, and is to be complete and ready for the graders next year. The work is done this winter because the government will not permit burning within the boundaries of the forest in the dry summer time.

## COUNTY TO BUY HOLSTEINS

### Will Start Herd of Pure Bred Stock by Purchasing Half Carload at Estimated Price of $250 Each

The county commissioners have authorized C. L. Haggard of Sequim to purchase half a carload of pure bred Holstein cattle for the Poor Farm at an estimated price of $250 each. Mr. Haggard is leaving for the East this week, expecting to visit all the big experiment stations en route for the selection of some pure bred stock for himself and will wind up at the National Dairy Show in Chicago during the latter part of the month. Learning that the county was figuring on purchasing pure bred Holsteins, he interested the commissioners in sharing a car with him. He will accompany the carload on his return, should he find what he is looking for.

## DELANEY NO GRUMBLER

John Delaney, one of the progressive ranchers of the Lower Elwha, all of whom read the Olympic-Leader, was a pleasant caller this week, reporting good crops of hay and potatoes this season. He says no country in the world can equal the Lower Elwha valley in the raising of hay and potatoes, and that our climate is unsurpassed. It is always a pleasure to meet a contented optimist, and that is where Mr. Delaney stands.

## CEMENT WALK ON FRANCIS

A cement sidewalk is to be constructed between Third and Fourth on Francis. Mr. Broutsche has the contract, and has put in a cement mixer for that kind of work.

## TAX LEVY INCREASED ABOUT 30 PER CENT

### First-class Highways, and Speedy Liquidation of Old Interest Bearing Debts Causes Demand for Increased Revenue.

The Board of County Commissioners this week fixed the tax levy for 1913, after receipt of the state levies. The values for 1913 will be about the same as those for 1912 paid this year. The levies will be higher in state, county, city and school districts. State taxes as fixed are 7.103 mills or $88,364.29, as against 4.660 mills last year, the raise coming in general and road taxes. The county levy is 23 mills as against 16 last year, raising $286,129 in revenues. Raises are made in all county levies except the general road and bridge fund. City levies are raised two mills in both district 1 and district 2, from 18 and 13 mills to 20 and 15 mills respectively, as shown in another column. School district 7 levies are increased from 10 mills to 14 mills.

The following tabulation shows the increase and the amount of revenues derived from each levy this year:

| | 1912 levy mills | 1913 levy mills | Revenue |
|---|---|---|---|
| **THE STATE** | | | |
| General | .996 | 2.418 | $30,080 |
| School | 1.527 | 1.523 | 19,046 |
| Military | .089 | .089 | 1,107 |
| Public Highway | .402 | 1.008 | 12,539 |
| Permanent Highway | .804 | 1.209 | 15,040 |
| University | .383 | .383 | 4,764 |
| College | .262 | .262 | 3,259 |
| Bellingham Normal | .073 | .073 | 908 |
| Cheney Normal | .073 | .073 | 908 |
| Ellensburg Normal | .057 | .057 | 709 |
| Totals | 4.660 | 7.103 | $88,364 |
| **THE COUNTY** | | | |
| Current Expense | 3.870 | 6.150 | $76,508 |
| Indebtedness | .462 | 2.427 | 30,192 |
| Gen. Road and Bridge | 4.000 | 4.000 | 49,761 |
| Bond Redemption | 1.300 | 1.500 | 18,660 |
| School—General | 1.403 | 1.520 | 18,909 |
| Soldiers' Relief | .025 | .050 | 622 |
| River Improvement | .280 | .250 | 3,110 |
| Totals | 16.000 | 23.000 | $286,129 |
| **SCHOOL DISTRICT NO. 7.** | | | |
| General | 2.50 | 7. | $10,510 |
| Sinking | 4. | 3. | 4,504 |
| Building | 3.50 | 4. | 6,006 |
| Totals | 10. | 14. | $21,020 |
| **ROAD DISTRICTS** | | | |
| District No. 1 | | 3. | 4,012 |
| District No. 1 | 10. | 10. | 13,337 |
| District No. 2 | 10. | 10. | 25,462 |
| District No. 3 | 7. | 9. | 36,510 |
| District No. 4 | 7. | 8. | 25,973 |
| Totals | | | $105,297 |

In state taxes, in which there is a raise of about 50 per cent, the local officials of course have no means of checking. But if we are to have state roads we must pay the price. The raise in county taxes is found in a desire to liquidate the old debt as fast as possible, and to provide more funds for road purposes.

In Road District No. 1 it will be noted there is a special levy of 3 mills. This is occasioned by the 1913 state law which compels the maintenance of the funds. Any warrants outstanding at the end of the year in excess of the estimate must be set aside into a special fund and a special levy made to pay them. Districts 3 and 4 have 2 and 1 mill additional levies.

The entire increase in state, county, city and school seems to be from 53.660 mills last year to 69.103 for this year or about 30 per cent.

## WILL URGE FEDERAL BUILDING

### Unlikely that Suitable Quarters Can Be Obtained for Post Office at Present Time.

The Commercial Club held an interesting session on Wednesday night Various matters of public concern were brought up for consideration.

The news item appearing in the Seattle Post Intelligencer on Oct. 8th to the effect that bids would be asked for at once on new quarters for the local postoffice, elicited spirited comment. It is apparent that the postal authorities are looking for a building that will afford more room and better accommodations than the present one. It is questionable, however, whether owners of buildings would care to incur the expense necessary for such facilities as the government requires, inasmuch as a bill has been introduced in congress asking for a federal building for Port Angeles.

After deliberating at considerable length on the subject, it was decided to prepare resolutions requesting the government to erect its own building instead of calling for bids under present conditions. A committee was appointed to open correspondence with the post office department with a view to retaining the land already owned by the government for a federal building.

A report from Mr. W. B. Ritchie, who visited Portland last week in the interest of the Commercial Club, to confer with the Light House Inspector for this district concerning the lease of the sandspit by the city from the government, was quite favorable, and contained assurances from the Inspector that all the necessary preliminaries had been complied with and that it was only a question of a short time before the lease for a term of ninety-nine years would be executed in favor of the city.

As previously stated, it will require an act of congress to give authority to the Light House board to effect such a lease. That the bill will pass without opposition at the regular session of congress which convenes in December is now a foregone conclusion.

## THEY'VE BIG CROPS AT THAT

With hay at $20.00 a ton, butter at 80c the two pound roll, eggs at 45c per doz and potatoes at $1.50 the sack in the local market, the ranchers and dairymen of this vicinity are not worried to any great extent over the high cost of living.

## THE STAR THEATER

Wishes to announce that the time for entering the Baby Contest will be extended to Saturday, October 18th. Bring your babies to Wolfe's Studio and have their photos taken free of charge. Come early as this is positively the last opportunity.

As Mr. Swanson was appointed less than ninety days ago to fill a vacancy in the 5th ward, what is said in another part of this paper in regard to the selection of new men on the council at this time, does not in any sense apply to him. His tenure in office has been too short for that. Therefore he should at least stand on equal terms with his opponent.

## GENERAL RAISE IN SALARIES

### Grade Ordinance, Amended, Will Doubtless Be Finally Adopted at Next Session of Council.

Tuesday night the council met in regular session, all present except the members from the city at large and the sixth ward.

The feature of the evening was the reading of the proposed salary ordinance and the mayor's veto of the proposed improvement on Cherry street—expected.

**Cherry Street Turned Down Again**

The mayor's veto states that he returns ordinance without approval, not that he is opposed to improvement but that the grades proposed do not conform to the proposed order for a reduction. The high grades may be ideal but the cost is too much for the present. What will you do with the veto? to which question Mr. Elliott facetiously but somewhat sorrowfully remarked, I suppose it will have to stand good, we haven't the necessary wherewith to pass it over the veto. The ordinance ordering this improvement failed to pass with five members present, now two kill it because of the vacancy in the Sixth and the necessity of five votes to override the veto.

**General Raise in Salaries**

The city attorney submitted for consideration of council the new salary ordinance seemingly agreed upon by council. It provides also for appointment of certain officers and defines the duties of all officials. There is a general raise in city officers' salaries, the proposed rates being: Treasurer $60, Clerk $90, Attorney $75, Marshal $95, Police $60 per month. St. Supt. $2.75 per day, Engineer $5 per day, Health Officer $30 per annum, Electrician $75 per mo. The ordinance was referred.

**Regulating Employment Bureaus**

The ordinance committee reported recommending the adoption of the ordinance governing and licensing employment bureaus. The ordinance is somewhat drastic, but not too much so when the abuses of these institutions are taken into consideration. It provides for a license of $25 per annum, absolutely fair treatment, open books, full record, nonexhorbitant fees, responsible individuals, no fake companies to hide behind, and a revokable license at any time when ordinance is violated. It was adopted on motion of Dustman, its sponsor.

**Grade Ordinance Amended.**

The ordinance committee also returned the street grade ordinance for amendment, recommending that the grades for Victoria, Caroline and Georgiana streets west of Francis be fixed and included, also that the grade on Railroad avenue be fixed at 16 feet as recommended by Mr. Erickson, and that Valley street grade be fixed as follows: At Second street 20 feet above datum, 3rd, 23; 4th, 26; 5th, 33; 6th, 40; 7th, 46; 8th, 52. It was also recommended that the stone monument at First and Albert, fixed at 98.88, be continued as a base and that the monuments and maps of Pope & Blackwood be continued as authority in finding any location or base. Fisher moved

(Continued on page 8.)

## BEST CELERY IN STATE

### As Usual, Dermul's Celery and Cauliflower Won First at State Exhibition.

Mr. Dermul, one of Port Angeles' successful market gardeners, as usual carried off first prize on all exhibits made by him at the State Fair. His exhibits were cabbage, cauliflower and celery. Clallam county celery, as grown by Mr. Dermul, always outclasses all other exhibits wherever shown. Mr. G. A. Glines, Winnipeg, Manitoba, one of the large stockholders in the Olympic Power Co., and a close observer, especially in the horticultural line, says that no section, including California and the famous Kalamazoo district, produces such fine celery as that grown by Mr. Dermul.

## HALLOWE'EN MASQUERADE

The Women of Woodcraft will give a Mask Ball on Hallowe'en, Friday, October 31st, at Odd Fellows' Hall. Music by the Gate City Orchestra. Liberal cash prizes will be given for best dressed lady and gent, best sustained character, lady and gent, and best group of four or more, ladies and gents, six prizes in all. Preparations are being made for the largest attendance of any dance this season.

## TREASURER CALLS WARRANTS

Treasurer Babcock has made a call for road warrants Nos. 613 to 621, dated July 21, 1913, on District No.1. No interest will be allowed after October 10th.

## SHERIFF GOT HIS MAN

F. H. Westfeldt, who endeavored to promote a milk condensary at Sequim some two months ago, was arrested while with his wife in an automobile at North Yakima Wednesday evening, on request of Sheriff Gallagher of this county. Two men worked the scheme of securing notes in payment of stock in the condensary, and met with fair success until they became too active in disposing of the notes. Sewall was arrested and placed under $1000 bonds, but Westfeldt disappeared and Sheriff Gallagher has spent two months endeavoring to get a line on him.

## JURY CALLED FOR NOV. 18.

Judge Ralston returned to Port Townsend Saturday after a two weeks' sitting of court in this county. A half dozen old matters which have been hanging on for some time were finally cleared up. The court before leaving ordered that a jury be drawn tomorrow comprising 48 jurors to report Nov. 18, at 9 a. m. The Court will be here again Oct. 20, and possibly Oct. 15.

## FOOT BALL GAME

The Port Townsend High School boys will be here Saturday, the 18th, for a foot ball game with the local boys, to be played at the base ball grounds. Tickets are now on sale at 25c, or 15c for school children.

Dick Owens has moved his engineering office from the second floor of the Aldwell Block to the Port Angeles Title Co.'s office, where he has secured desk room.

# THE OLYMPIC-LEADER

Reaches more homes in Clallam County than any other paper.

Entered at the Postoffice at Port Angeles, Clallam County, Washington, as second class matter.

Webster & Webster.....Editors and Proprietors
Mrs. Jessie Webster.....Local Editor

OFFICIAL CITY PAPER

ADVERTISING RATES

15 cents per inch per week, single column measure. Preferred position apart from other advertising 20 cents per inch. Transient or short time advertisements 25 cents per inch Reading notices and extra composition 25 cents per inch. Locals 5 cents per line. Cards of thanks, obituary poetry and resolutions of respect 5 cents per line.


The man who fails to register his vote is generally the first to register his kick.

The Mexicans recently celebrated Independence day. Independence of what?

New York has no school rooms for 100,000 children. The supply of saloons is equal to the demand.

Mexico will hold an election but the agents of Mr. Huerta will count the votes, so it is easy to forecast the result.

It is now announced that Eve was not made from the rib, but from the backbone of Adam. If that is so Adam was a different man than some of the politicians of today.

Speaking of American industries, the scaling down of incomes will be the greatest industry in the years to come. Very few men will boast of their wealth, much less parade it.

The total receipts of the United States express company for a period of nine months, and covering three months of parcels post operations, showed an increase of $696,672 over the same period of the previous year. The total receipts of the Wells-Fargo company in the same time increased by $2,571,104. Postal competition, after all, has not proved as "confiscatory" as the express companies represented.

At the opening of the Mexican congress provisional president Huerta sent his message in which he said that only two states were "totally" beyond control of the government and he pledged himself to "spare no effort and no sacrifice" to pacify the country. He further declared that it would be the "greatest possible triumph for the present government to surrender the office to its successor, if the latter enters upon its duties, with peace and order accomplished. The trouble is Mr. Huerta's statements and the facts do not coincide. He also states the attitude of the United States has tended to further the revolt and that it was the refusal of recognition by this country that prevented peace. He also intimates that President Wilson stands alone in his attitude towards Mexico. On all of which points he is wrong.

There is a growing unrest over the plan of modern education as practiced in all of our schools, particularly the high schools. So much that is impracticable is taught and so little attention paid to the fundamental principles of education. This is true of England as well as of America. At a recent meeting of the British Association, Professor Griffith, a noted educator, roundly condemned ted educator, roundly condemned modern education as follows: "We teach what we shouldn't and leave untaught what we should teach," was the general count. Special counts followed. We do not teach sex hygiene; we do not emphasize character building; we fail to put common sense into education; we send too many men and women to college and not nearly enough of them into vocational schools.

## SURE AND SPEEDY JUSTICE

Justice moved with no lagging step in the case of O. C. Hansel, the murderer of ex-Judge Frank J. Taylor, of Clatsop county, says the Portland Oregonian. He committed the crime on September 14 and on September 27 was convicted of murder in the first degree. None of the usual delays incidental to indictment, technical objections to the procedure and impaneling of the jury were experienced.

This is as it should be. With lapse of time the recollection which witnesses have of the circumstances may be destroyed. Prejudice for or against the accused is apt to grow with each day and the difficulties of securing an unbiased jury increased. On the other hand, the moral effect of prompt justice is most excellent. It relieves the accused of that suspense which is more awful than the penalty itself and it checks disposition to crime in others.

A man with homicide in mind will think several times before carrying out his purpose when he sees a murderer sentenced within two weeks after the crime has been committed. He will have much less hesitation if he sees a murderer lingering in jail for months before trial and perhaps for years after trial, while motions for new trial are heard and appealed, new trials given, new appeals taken and petitions for pardon and commutation of sentence considered. With so many loopholes of escape, such a man, his mind concentrated only upon murder and escape from its penalty, may well calculate on being able to slip through them. If he sees a short, straight road leading from murder to the gallows, fear will restrain him long after every moral restraint is dead within him.

The manner in which the insanity plea was disposed of furnishes an example worthy of imitation. Alienists agreed that Hansel was not insane. A desire for revenge, long cherished, impelled him to the crime but he knew what he was doing. The fact that he remembered so well events leading up to the murder, but so conveniently forgot the incidents of the deed and the deed iself, is evidence of his sanity. He was no more insane than is any other vengeful man.

A few more speedy trials like that of Hansel, followed by prompt execution of the sentence, will render murder far less common in Oregon. Other courts and other prosecutors would do well to copy those of Clatsop county.

A company manufacturing automobiles declared a dividend of $10,000,000 the past year, nothing cheap about that. Now comes the news that the Standard Oil Company will engage in the making of cheap machines. It is claimed that a new engine has been invented that is very simple and will take an automobile over fifty miles of road at eighteen miles an hour, on a gallon of gasoline. It is further announced that prices will run from $350 to $1000 for the best. It looks as tho the prices of machines, except those made especially for the rich, were bound to be considerably reduced.

## THE CANDIDATES

The time for filing as candidates for city offices closed Saturday evening, with the result that we have two tickets in the field, the Citizens and the Socialists. At this time there should have been but one ticket, the Citizens' and everybody should be working for a better and greater Port Angeles and for men who will not permit their personal or other interests to interfere with their public duty. There is not the slightest doubt that if this spirit of progress had actuated all of our city officials at all times in the past, instead of private interests, Port Angeles would have forged ahead in a far greater degree than has been possible. We cannot get anywhere unless we pull together.

There will be a contest on the Citizens' ticket at the primaries for the office of mayor, treasurer, attorney, councilman of the 2nd, 4th and 5th wards.

Our city council as at present constituted has not been able to accomplish anything worthy of note in the way of municipal progress within the past year and many of our citizens have hoped that we might have a new deal at this time and have a change in the personnel of the council insofar as the present election provides. Such a change would certainly not be jumping out of the frying pan into the fire.

Following are the complete tickets:

CITIZENS' TICKET

Mayor—Horace White, F. T. Hyde.
Clerk—J. Lyle Beam.
Treasurer—P. F. Harley, Wm. A. Lange.
Attorney — G. V. Smith, T. F. Trumbull.
Councilman-at-Large—C. E. Shields
Councilman 2nd Ward—H. M. Fisher, Peter Grubb.
Councilman 4th Ward—Wm. Fowler, W. H. Elliott.
Councilman 5th Ward — August Swanson, J. E. Biglow.
Councilman 6th Ward—J. H. Grossman.

SOCIALIST

Mayor—W. W. Gray.
Clerk—Jennie F. Gregory.
Treasurer—Mrs. Nina Halverson.
Attorney—D. O'Brien.
Councilman at Large — Adolphus J. Pabst
Councilman 2nd Ward—
Councilman 4th Ward—F. S. Goss.
Councilman 5th Ward—Dan Gerber.
Councilman 6th Ward — E. B. Fleming.

October 13th will be a gala day at Panama for on that date will occur the blowing up, or out, of the Gamboa dike which is the last obstruction between the waters of the two oceans. This practically completes the great undertaking. The waters of the two oceans will not actually meet but will be united by a water bridge, the Gatun locks. This lock is necessary as the water of the Pacific ocean is considerably higher than the Atlantic and the lock which will raise and lower the huge vessels overcomes that difficulty. Gatun lake where the lock is located is higher than either of the oceans.

A feature of the first state wide boys' and girls' contest to be held in Spokane October 28-30 in connection with the Washington Educational Association will be the general representation from the counties west of the Cascades. The boys and girls of the west side appreciate the rule which limits the number of exhibits from any county to four in each lot, thus giving the more remote counties the same advantages as those near by. The superintendents of 13 west side counties have promised to send exhibits to the convention display. Clallam is to be represented with Jefferson. The premium list toals $4,194.80.

Uncle Ned — Why, Johnnie, you don't swear, do you?"

Johnnie—"No, I don't swear, but I know all the words.

### CHEAP LABOR PERIL.

Many large employers of labor would be delighted to have the federal government, through its treaty making power, hold down the bars and let in the alien. What would become of the American farmer if the great corporations of the country should enter the land market, buy all of the best lands of the country and then cultivate them with Mongolian, Chinese, Hindu, Japanese and other cheap alien labor? The rich and the powerful will have their fortunes vastly increased by having all barriers to cheap labor broken down. They know that the quickest and surest route is through the treaty making power, because they only deal first with one man, the president, and one body, two-thirds of the senate. — Representative Sisson of Mississippi.

## KRAZY KOLUMN

### BIRTHDAYS

If a child born on the third Tuesday in July, is a he-give it a boys name; If its a she,-give it a girls name.

WUZNT I LUCKY

### HEALTH and BEAUTY

To gain weight, a person should exercise, at least once a day, on cornbeef and cabbage, etc. until they reach required weight

### DAILY PUZZLE

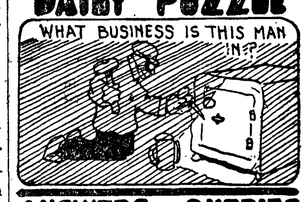


### ANSWERS TO QUERIES

EVELYN—If he broke your heart, any Jeweler will fix it for two bits.

B.V.D.—If your rat keeps falling out, buy a trap.

### FASHION COLUMN

NOTE—For wear when canoeing. Can also be used as a bathing suit, or as a floor mop.....

The clock just struck 11.59. Almost midnight. A burglar caught his pal by the arm and whispered—"If we were hard up and needed some money, do you think the chief of police would send a few coppers?"

A couple of tramps were lying under a large chestnut tree, enjoying a cool breeze which was blowing. Hungry Ike asked Slim Pete, "If New York City owns the Hudson River does Bayonne, New Jersey?"


Real Estate Insurance
Loans

Thos. T. Aldwell & Co.
Established 1890
Aldwell Block, Port Angeles, Wash.

Acreage City Lots Timber
Largest Rental Dept. in City Bonds

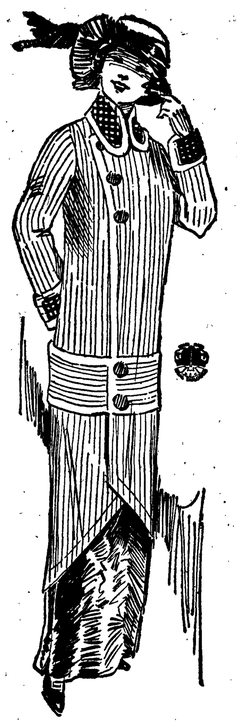

The Tailor-made Suit is always expressive

YOU CAN ALWAYS ANALYZE IT—YOU CAN ALWAYS RECOGNIZE IT INSTANTLY, NO MATTER WHERE YOU SEE IT. THE REFINEMENT THE GOOD TASTE, THE STYLE IS SURE TO BE SEEN AND ADMIRED BY ALL.

DON'T DEPRIVE YOURSELF OF MAN - TAILORED - TO - ORDER CLOTHES, BUT VISIT OUR TAILORING DEPARTMENT TODAY.

WE ARE THE EXCLUSIVE REPRESENTATIVES OF THE IDEAL LADIES TAILORING CO., A TAILORING FIRM OF WORLD WIDE FAME FOR TAILORING GARMENTS THAT GIVE SATISFACTION AND ARE RIGHT IN STYLE AND FIT.
EACH GARMENT MADE TO YOUR INDIVIDUAL MEASURE AT A PRICE SUITABLE TO YOUR PURSE.

C. A. & WM. FILION
Opposite Angeles Hotel

Wallpaper at Cost
To make room for Fall Stock will sell a large assortment of rolls at
10c per Double Roll
Ironite Floor Paint at $1.85 per gallon
C. R. GREAVES
Phone 291. Estimates Given

Phones, Shop 241., Res. 132.
August Swanson
Blacksmith Shop
Agricultural Implements, Wagons. Buggies, Vehicles,

A. B. MITCHELL
Sheet Metal Works
Roofing, Spouting, Tanks, Stoves, and all kinds of repair work attended to promptly.

JAMES R. GALLAGHER'S TRANSFER
—: PHONE 24 :—
LIVERY, FEED, SALE STABLES
Lincoln Street Wharf, Port Angeles
Commercial Baggage a Specialty. Cab Service at All Hours.
Piano Moving. Heavy Hauling.
Horses for Sale on Hand Now.

Help Port Angeles Grow
Seattle is Big Enough
Is it not a fact that when you go to Seattle to do your shopping, or when you send orders to the mail order houses, you are helping that place and diminishing the businss of your own home town?
Our New Fall and Winter Stock
of Men's and Boys' Apparel
includes the best of everything. Our Line of
Ladies' and Children's Shoes
was never so large. A pleasure to show them.
S. J. LUTZ & CO.

HERE IS A SNAP

**87½ feet on Front street, Only $1500**

**G. C. DeSWARTE & CO.**

5th and Francis St., Port Angeles
Phone 239.

**SAVING MONEY**

Perhaps more than any other known virtue, develops character.

The boy having once formed the habit of saving finds it so attractive that when a man he saves naturally.

Try having a bank account and see what opportunities come your way.

$1 will make the start at this bank.

**Bank of Clallam County**

Port Angeles, Washington
Established April, 1895

**COME RIGHT DOWN**

and have us show what a handsome stairway and beautiful interior you can have by using our mill work. You can buy everything already to put up and at a cost amazingly less than handwork. All sorts of paneling, moulding, newel posts, etc. Don't envy your neighbor's handsome home. Our mill work will enable you to match it.

Port Angeles Phone 14

WOODS & MARTIN,

**Port Angeles Transportation Company**

Operating the New Passenger and Freight Steamer

**CITY OF LONG BEACH**

—On the—

Port Angeles, Dungeness, Port Williams, Port Townsend And Seattle Route.

SCHEDULE.

The City of Long Beach leaves Port Angeles at 8 o'clock p. m., Sundays, Tuesdays, Thursdays, and Saturdays at 9:30 a. m., calling at way ports.

Leaves Seattle at 8 o'clock p. m., Saturdays, Mondays, Wednesdays and Fridays, calling at way ports.

Leaves Port Townsend at Midnight each way.

City Dock, Foot of Oak Street Port Angeles

Pier 1, Foot of Yesler Way, Seattle

# ABOUT PEOPLE IN TOWN AND COUNTY

(As 'Twas Told to Us.)

Bob Gould was a passenger to Seattle Wednesday.

* *

Mr. and Mrs. Ed Gierin were guests at the T. F. Trumbull home the first of the week.

* *

Mr. and Mrs. J. A. Reeve have moved into town from their ranch near Dungeness.

* *

Mr. Hooker of the real estate firm of McDougall & Hooker, went up to Seattle yesterday.

* *

Frank Cox of Garfield joined his sister here this week for a visit at the home of his brother, H. D. Cox.

* *

Mathewson's window is very attractive this week with its display of Hallowe'en decorations and favors.

* *

Miss Laura Hopkins returned to Seattle Wednesday to resume her studies at the Seattle Business College.

* *

The Fortnightly Bridge Club reports a very pleasant meeting Tuesday afternoon with Mrs. L. M. Campbell.

* *

Mr. C. I. Maison, from Los Angeles, Calif., arrived in Port Angeles this week with the expectation of locating here. Mr. Maison is a civil engineer.

* *

Mr. and Mrs. G. G. Sittser and Miss Ellen Gerham of the Northwestern Sanitarium, Port Townsend, came up and spent Sunday with Mrs. Emma Menary.

* *

Sealshipt Oysters are safer, cheaper and better than "tin-can" oysters. A pint of Sealshipt solid meats contains as many oysters as the quart cans and costs only 50c. Try them. City Fish Market.

* *

Garden peas from May till October! Mrs. Ira Hall picked a mess of garden peas in her garden Tuesday, October 7th. With successive plantings one can have fresh vegetables from the garden almost the year 'round here in Angeles.

* *

Young men and women of energy—character—and ambition can earn board, room and car fare, while attending Seattle Business College.——A great opportunity for those who want to win success.——Write today to the Seattle Business College.

* *

Mr. and Mrs. S. M. Hanchett, from Kinde, Mich., are guests at the home of their daughter, Mrs. Arthur T. Filion. Mr. and Mrs. Hanchett are well pleased with Port Angeles and may decide to make this their future home.

* *

Mr. and Mrs. L. H. Mitchell closed the Crescent Hotel at Lake Crescent for the season and returned to their home in Port Angeles Wednesday. Mrs. Mitchell says they had a good season and are well pleased with their summer's work.

* *

Lou Thompson was a passenger to Seattle Wednesday in the interest of some of his real estate there. He has changed his mind about going to Idaho and expects to spend the winter in Seattle and will move his family up in a couple of weeks; his mother will live with him this winter.

* *

A. A. Getchell is raising some fine vegetables at the county farm. The location and lay of the land is ideal for the purpose of raising fruits and vegetables. When the fruit trees become of bearing age some fine apples will be raised on the farm. Mr. Getchell has on exhibition at the court house a mammoth parsnip, perfect in shape, that would be hard to beat anywhere.

Alston Fairservice of Clallam Bay spent the early week in the city on business.

* *

Sheriff Gallagher returned Monday from a week in the hills, bringing home a little deer meat.

* *

J. A. Adams of Sequim spent the early week in the city in attendance at the Commissioners' sessions.

* *

Mr. and Mrs. Edson H. Foster were business visitors here the early week, returning to their home at Seattle Tuesday.

* *

John Weir left on Saturday for Burlington, Sedro Woolley, and Concrete, where he will visit relatives for a couple of weeks.

* *

Judge McClinton spent several days of this and last week in the city on business, returning to Seattle Tuesday. He will probably return next week for a short stay.

* *

Mrs. Littleton of Marymere was in town Wednesday and says she will soon be coming in for the winter and to superintend the building of her new home.

* *

The Fortnightly Bridge Club now consists of twenty members instead of sixteen as they were anxious to take in a number of new ladies in their neighborhood.

**THE TIME TO SAVE YOUR HAIR IS NOW**

Nebro's Herpicide is the one remedy on your druggist's shelves that can always be depended upon.

Instead of complaining to your friends and mourning over your loss of hair, call upon your local druggist and purchase a bottle of Newbros Herpicide.

It is the first and original remedy, guaranteed to kill dandruff, stop itching and check falling hair.

You can save the hair you have so much easier than you can grow new. The time to save your hair is now. The remedy for doing it is Newbro's Herpicide.

Newbro's Herpicide in 50c and $1 sizes is guaranteed to do all that is claimed. If you are not satisfied your money will be refunded.

The same opportunity never comes but once.

Applications at all good barber shops.

W. J. Mathewson, Special Agent.

## RECITAL BY LOCAL PEOPLE

**Miss Holt and Mrs. Brown, Both New Residents of Angeles, Will Entertain on Next Friday.**

Don't fail to attend the recital to be given in the opera house Friday evening, October 17th, under the direction of Miss Edna Holt, pianist and vocalist. Miss Holt has recently moved to our city with her parents and comes highly recommended as a musician of ability. She is at present leader of the Methodist choir. She will be assisted by Mrs. E. O. Brown, a well known reader, who has also become a resident of Angeles. Following are some newspaper clippings in regard to her entertainments taken from the Kennewick papers:

"A very pleasing social event was the recital of Mrs. E. O. Brown on last Friday evening. She was greeted by a large and enthusiastic audience and proved herself to be an entertainer of far more than ordinary ability. She was ably assisted by the Band, a male quartet, and a ladies' trio."

"Mrs. E. O. Brown, formerly of Kennewick, but not resident of Finley, entertained the crowd with some readings which were among the features of the program. Before being quieted the audience demanded two encores and each selection was rendered in a manner displaying the talent of the artist."

Miss Alta Shepard of Bellingham, a violinist of ability, will also assist. We bespeak a crowded house for these entertainers, who have come to make their home in Angeles.

## HONEY FOR SALE

200 lbs. frame honey 10c a pound; 20 gallons strained honey in Mason one-half gallon jars 10c a pound; 3 and 5 gallon cans packed with fine white comb 10c a pound. At my place, Gettysburg, Wash.

OSCAR NELSON.

**WHY SUFFER THE PANGS OF Poverty when We can All be Rich in this Superb Country of Ours?**

"RICHES" brings SUCCESS, HAPPINESS, HEALTH, STRENGTH and a LONG AND USEFUL LIFE. A monthly paper that means Business in its attempt to discover the way of physical immortality. It asks your generous support. At the news stands 5c a copy, 25c a year. Subscriptions also received by Geo. H. Gale, Port Angeles, Washington.

## HIGH SCHOOL NOTES.

The Freshman reception given by the upper classes of the H. S. last Friday evening was greatly enjoyed by all who were present. The auditorium was decorated with green branches and with dahlias and the stage was strung with crepe paper in the class colors, pink and green, and seats were placed there for all the Freshmen. The girls were initiated by guessing the pass word to the high school which was "imitation." Then partners were found for two contests, after which refreshments were served. The Freshmen sat on the stage and the green candles on the birthday cake were lighted. Each member of the class and each of the new teachers was to blow out a candle and eat their piece of cake before the rest of the students. Green bibs were pinned on them and they were fed bread and milk while the others ate ice cream and cake. When they had finished this, they were allowed to have their share of the refreshments. At eleven o'clock the party broke up and all declared it a success, the Freshmen expressing their thanks for the good time given them.

Esther Erickson in geometry class: "I can't make head or tail of this proposition."

Prof. White: "Well, you can't expect everything to have a head and tail."

Mrs. David Christopher and little daughter are home once more after spending the summer at Crescent Hotel.

## LODGE NOTICES

Brotherhood of American Yeoman—Mt. Angeles Homestead 985 meets every second and fourth Friday in I. O. O. F. Hall.

Ida L. MacKechnie, Correspondent.
F. M. Cloukie, Foreman.

HOWDY PAP. — Port Angeles Lodge No. 991, Loyal Order of Moose, meets every Monday evening at Haning Hall.

J.. P. Jensen, Worthy Dictator.
L. M. Campbell, Secretary.

W. of W., Ediz Circle No. 724, meets first and third Saturday of each month in I. O. O. F. Hall.

Mrs. Clevenger, G. N.
Paul T. Hopf, Clerk.

W. O. W.—Port Angeles Camp, No. 697, meets second and fourth Saturdays of each month in I. O. O. F. Hall. George Krousey, Con. Com.
W. A. Rogers, Clerk.

B. P. O. E.—Naval Lodge No. 353 meets every Thursday evening at Elks Hall opposite Angeles Hotel. Visitors cordially invited.

P. J. Wold, Exalted Ruler.
Conrad Luppen, Secretary.

F. O. E. — Port Angeles, No. 483, F. O. E., meets every Saturday evening at Haning Hall. Visitors cordially invited.

John Donahue, W. P.
E. R. Gehrke, Secretary.

**PHOTOGRAPHS**

All sizes promptly executed in the highest style of art and at REASONABLE RATES

Samples of work of any size may be seen by calling at the studio.

Old photos copied or enlarged in crayon or bromide.

Kodak finishing at Seattle prices. We sell Ansco films and Cyko paper.

Retouched post cards or miniatures $1 per dozen.

Open Sundays 9 a. m. to 2 p. m. Satisfaction guaranteed on all work.

**KENNETT'S STUDIO**

Successor to Fulmer.
First Street Port Angeles.

**McDougall & Hooker**

**REAL ESTATE**

Phone 208. No. 6 Laurel St., Port Angeles

**Snaps in Vacant and Business Property**

Homes in all parts of the city for sale on easy terms.

Give us your listings. If your price is right we can sell your property.

**You Who Pay Cash**

ARE GOING TO GET THE BENEFIT. A 10 PER CENT DISCOUNT ON EVERY DOLLAR,S WORTH OF GOODS THAT YOU PURCHASE, COMMENCING NOW. I DON'T INTEND THAT MY CASH CUSTOMERS WILL HAVE TO PAY THE BILLS OF THE FELLOW WHO DON'T INTEND TO PAY. I INTEND TO CUT OUT THE CREDIT BUSINESS.

*McBurney's Cash Grocery. Meat Market and Feed Store*

Phone 45 Goods Delivered Promptly

1914 PRICES ON

**FORD MOTOR CARS**

In Effect August 1, 1913

Touring Car - - $635
Torpedo Runabout $585

F. O. B. PORT ANGELES

Place Your Order Now

**Toler Supply Company**

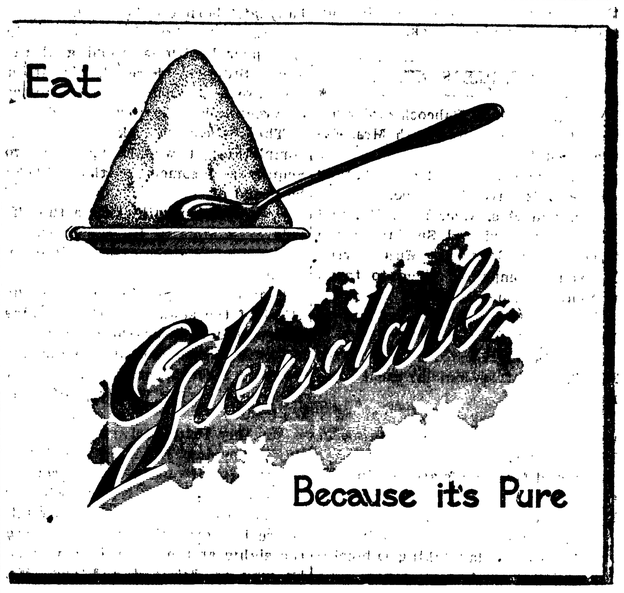


For Sale by All Dealers.

***The Olympic-Leader***

Reaches more homes in Port Angeles and Clallam County than any other paper.

**Hall & Winter**

ELECTRICIANS

**ELECTRICAL GOODS**

House Wiring and All Kinds of Electrical Work Executed Promptly

Red Front, Opposite Post Office.

*When in need of Printing remember the Olympic Leader is equipped to do good work quickly.*

FIRE AUTOMOBILE PLATE GLASS

INSURANCE

These Companies pay 100 cents on the dollar:

PHOENIX of Hartford
ST. PAUL FIRE & MARINE
EQUITABLE FIRE & MARINE
LLOYDS PLATE GLASS INS. CO.

Ask us for rates.

DAVIS & WOODS
PORT ANGELES, WN.
Phone 229. Established 1907

## Doings in the County

### WEST END NEWS

Nearly all the Indians from the LaPush reservation returned from hop picking last week.

Miss Louise Iverson from Port Crescent is visiting with friends and relatives at Sappho.

Work on the steel bidge across Beaver creek is being rushed to completion. The work is under the supervision of the Portland Bridge Company.

Mrs. William Raymond from Clallam Bay is at Angeles for a few weeks.

Practically all the schools in the West End are in session and a successful school year is looked for.

Born, to Mr. and Mrs. Otto Dimmel of Pysht, a daughter. All parties doing well.

James Oberg with a crew of men is clearing the right-of-way near Bear creek of the Beaver-Fairholme road.

Miss Konopaski returned to her home at Beaver last week after an absence of several weeks.

W. A. Stovel is getting the material on the ground for a new residence to be erected on the Lacey farm near Beaver.

James Clark left for Port Angeles Thursday to attend the commissioners' meeting.

Chas. Welker is putting on a larger crew of men in order to rush the work on his contract while the weather is favorable.

Harvey Smith from Quillayute took a herd of beef cattle to up sound markets last week.

### MT. PLEASANT.

Mesdames Finch, Babcock and Warren of Angeles visited with Mrs. Eacrett last Wednesday.

Mr. Lucas arrived home Monday on a week's leave of absence.

Mr. and Mrs. Wm. Reis, Mr. and Mrs. Schultz, visited Sunday at the home of Mr. Dietsch. Miss Martha Dietsch accompanied them to town, returning home Monday.

Miss Marion Eacrett visited at home from Friday until Sunday.

Miss Theo McLaughlin visited with Mrs. McNutt from Monday until Wednesday.

Bert Westbrook arrived Thursday and will spend sometime visiting at Mr. Dietsch's.

Mr. and Mrs. Meals are visiting for a few days with Mrs. Meal's pareats, Mr. and Mrs. R. Martin.

Mr. Gray of Angeles was in this vicinity Wednesday taking subscriptions to the new Angeles paper.

Mrs. Ed. Eacrett and little son arrived Monday to take care of Mrs. Watt, who is on the sick list.

Miss Alice Stevens returned home Saturday after a pleasant visit with the home folks.

### SEQUIM.

The Rebekah district meeting held at Sequim October 1st was a grand success in every way. Mrs. Iola Campbell, president of the Rebekah assembly I.O.O.F. of Washington, was a much honored guest. There were four lodges represented, as follows: Port Angeles 23, Port Townsend 13, Coupeville 3, Sequim 42. The address of welcome was given by Miss May Hemme and was responded to by Mrs. Sims of Port Townsend and it was fine. There were seven new members initiated into the mysteries of the Rebekah degree by the Port Angeles team; they also put on the floor work that was just grand. After business was finished, lunch was served and all enjoyed a very social time until the small hours in the morning when they departed for their homes, with the hope that they may all meet again in Port Angeles next time.

Mrs. Iola Campbell was a guest of Mr. and Mrs. Frank T. Balch while sojourning in Sequim.

Thad Wagner will soon have his beautiful new home ready for occupancy; it is a fine addition to Sequim.

Mr. and Mrs. Dennis Grennan of Dungeness, formerly of Sequim, are the proud parents of a fine ten pound baby girl born October 2nd.

Mrs. Fred Edgington, who was in very poor health is stopping at the Hotel Stevens where she is under the care of a doctor. Mrs. Thomas Lawrenson is with her every day.

The Babcock Block is nearing completion; it will be an honor to Sequim and something that all can be proud of.

Penn Balch was kicked in the left side by a mule at Rowan & Anderson's Monday. He will be laid up for a few days.

Sequim is beginning to feel the effect of the snow on the mountains with slight frost on the garden.

Rowan & Anderson are moving this week to Sieberts' creek, where they will work on the west end of their contract.

Mr. Guy Price arrived this "Tuesday" morning from Seattle for a short visit with his wife and brother.

Mr. and Mrs. J. J. Backer, who for the past week have been visiting relatives in North Yakima, also seeing the sights at the State Fair, will go by way of Portland and visit Mr. Backer's brother before returning home.

Mr. and Mrs. McArthur from Kirkland was here last week visiting with their son who is clerking for Mr. R. L. Conover.

Mr. and Mrs. Wm. Wright Sr., who have been visiting relatives and friends for some time past in Oregon, came home last week.

The friends of T. G. Mortland are glad to know he will soon be well again.

### A SILVERWARE SURPRISE

**Newly Married Couple Given Serenade and Presented with Token of Esteem.**

Mr. and Mrs. Lyle Beam, who have gone to housekeeping in their fine, seven room house on Eleventh street, near Pine, were agreeably surprised Saturday evening last when the "boys" at the Filion mill serenaded and later presented them with an elegant cabinet of table silverware. The evening was passed in a social way, followed with light refreshments. Sunday afternoon, the girl's of Mrs. Beam's Sunday school class, Lincoln Heights, not to be outdone by the "boys", presented their teacher with a set of silver napkin rings. Mr. and Mrs. Beam are nicely situated in their new home which Mr. Beam bought of Mr. Underhill, having the same modernized, repapered and repainted throughout.

### OIL SPRAY THE BEST

**Should Be Used During the Dormant Season and Not Next Spring.**

The Washington State College, at Pullman, has been working for some time on a spray that would be more effective on the different diseases to which fruit trees are subject and have come to the conclusion that oil spray is more effective than the lime sulphur sprays.

OIL SPRAY

Crude oil emulsion for winter spraying.

Fish oil soap, 10 pounds (dissolved in one gallon water).

Lye, 2 pounds (dissolved in one gallon water).

Mix, add water to make 88 gallons run agitator at full speed and add crude oil, 10 gallons. When emulsified do not add anything else to the spray.

If this is done thoroughly during the dormant season it is very likely to kill and destroy all eggs and scales on the trees. Use a high pressure pump and hit every spot on the tree. It does not pay to economize on spray. I believe the above oil spray is cheaper and more effective than the lime-sulphur sprays.

S. LAND,
Commissioner of Horticulture,
District No. 5.

### RESOLUTIONS OF SEQUIM LODGE, NO. 299, I.O.O.F.

Whereas, C. N. Sprague, Noble Grand and our brother, has been removed from membership in our beloved order by death, and by his death our lodge has lost a valuable brother and a good lodge member, and his wife a beloved husband and his children a loving father and his father and mother a loving son, and this town a noble citizen, and

Whereas, We the members of Sequim Lodge, No. 299, I.O.O.F., extend our heartfelt sympathy to his bereaved family and commend them to him who doeth all things well, be it

Resolved, that these resolutions be spread on the minutes of Sequim Lodge No. 299, I.O.O.F., and be printed in the Olympic-Leader, and a copy be presented to his wife, Edith Sprague, and family.

By Order of Sequim Lodge,
No. 299, I. O. O. F.,
F. T. Balch, Secy.

### THEIR APPEAL UNIVERSAL

"Did you see that story about Charley Brown in the paper today?"

How often we hear a similar question! How often conversation starts with a reference to something "in the paper."

"I see the paper says"—and then the talk begins.

That is why the newspaper is such an unrivalled advertising medium. No one can escape it. We all pay for it gladly, and we all read it regularly. We could live without it, but we will not do so willingly.

The newspaper chronicles man's birth and tells of his death. Between those two events it forms a part of his life every day. No other advertising medium can approach the newspaper in value, in cheapness or extensive use.

Everybody reads newspapers. All live merchants advertise in them.

THE LEADER DEPARTMENT STORE

Fall and Winter Coat Sale

Having over estimated the growth of our city, we naturally overestimated our purchases of Fall and Winter Coats.

For This Reason

We make a deep cut in all prices of our New and Up-to-date Stock of Ladies, Misses and Children's Coats.

| | | | | |
|---|---|---|---|---|
| $25.00 | Ladies | Coats | go at | $17.50 |
| 20.00 | " | " | " | 15.00 |
| 17.50 | " | " | " | 13.00 |
| 15.00 | " | " | " | 10.00 |
| 12.50 | " | " | " | 9.00 |
| 10.00 | " | " | " | 7.50 |

And so on down the line in Misses and Children's Coats.

THE LEADER DEPARTMENT STORE

### EAST END.

(From the Press.)

Air pressure water systems are being put in on the J. A. Adams and Roy Stone farms. Mr. Adams is getting a deep well driven on his place. Other Sequim residents are figuring on deeper wells. Roy Stone is installing a water system and dynamo to provide his place with electric light.

Contractors Myers & Fitzgerald are gravelling and finishing up the Sequim-Dungeness permanent highway on which they have a 2½ mile contract.

Rev. J. C. Johnson preached in the Methodist church Sunday and returned to his former home at Shelton to move his family here to live.

Rowan & Anderson have about finished their grading to the east end of their contract at Blyn and will probably move soon to Seiberts creek.

### TOLD VACATION EXPERIENCES

The Port Angeles Reading Club began its year's work last Friday afternoon, Mrs. I. W. Hall acting as hostess. After the business session the time was delightfully spent in listening to the enjoyable and exciting vacation experiences of a number of the members. The time was all too short and it was decided to continue the subject later at an evening session (when the men folks will be invited?). Mrs. Brewster will be the next hostess for the club on October 17.

### CURFEW NOTICE

All persons concerned are hereby notified that the curfew notice heretofore given by ringing of the fire bell under Ordinance No. 283 of this city requiring that boys under 18 years of age and girls under 17 years of age, not accompanied by their parents, guardians or duly authorized escorts, are not allowed on the public streets after 9 o'clock p. m. shall be hereafter warned of the hour of 9 o'clock p.m. in addition to the ringing of the fire bell 3 times by extinguishing the streets electrical lights momentarily 3 times and that all found on the streets in violation of said ordinance will be arrested and dealt with in accordance therewith.

CITY MARSHAL.

Dated Oct. 10, 1913.

Before buying your new Heaters, price Leland's. Old heaters taken in exchange for new. Phone 219.

The aviator's wife was taking her first trip with her husband in his airship.

"Wait a minute, George," she said, "I'm afraid we will have to go down again."

"What's wrong asked her husband.

"I believe I have dropped one of the pearl buttons off my jacket. I think I can see it glistening on the ground."

"Keep your seat, my dear," said the aviator, "that's Lake Erie."

"My wife and myself are trying to get up a list of club magazines. By taking three you get a discount."

"How are you making out?"

"Well, we can get one that I don't want and one that she don't want, and one that neither wants for $2.25'

One way to avoid a fight is to stop and count ten. By that time the other fellow will probably have you licked.

You can always make a hit with a suffragette by telling her to brace up and be a man.

The truth is clear as a bell, but it isn't always tolled.

A man who was a bachelor was waiting for a train in the refreshment-room at a large station. It was presided over by a good-looking girl who happened to have red hair. The man asked her if she would oblige him with a match.

"With pleasure, if you do not object to a red-headed one," she replied with such a suggestive, demure smile that she aroused his interest. And now they are a very happy couple.

"What are you smiling about?" asked Noah.

"I was just thinking," replied Japhet, "how lucky it was we could go ahead and build this ark without waiting for an appropriation from Congress."

Some men who boast they live near to nature would be more presentable if they lived near to a laundry.

Many a fellow has been cornered who isn't square.

Our castles in the air generally include a heiress.

CHILLY NIGHTS

Remind us of the need of a

HEATER

We carry the largest stock in the city and cannot fail to please you. Our specialties are the

Umpire Wood Heater

and the

Radium

a combination wood and coal heater.

We have a variety of the other best makes also. We are the home of the Majestic and Monarch Range.

SPECIAL --- 60 WATT LAMPS REDUCED from 60 cents to 45 cents

R.D.Willson Hardware Co

YOUR CHILDHOOD DAYS never knew such candy as we sell. Only a few kinds were made and then not as well as they are now. Try some of our molasses cream drops. They are the kind you probably remember best. But one taste of ours will blot the old taste from your memory. And you'll be glad of it so long as you can get our candy instead

DALE'S STORE

Phone Res. 267. Office and Shop on Lincoln Street Dock.

CHARLES OWENS

PLUMBING

HOT WATER AND STEAM HEATING

Get an estimate from me before having work done. I can save you money.

I DO ONLY THE BEST OF WORK; HAVE JUST COMPLETED THE NEW OLYMPIC HOTEL.

## The Phelps Dry Goods Co.

# SPECIAL SALE

For the next two weeks will offer a big reduction on my handsome line of

**One piece Evening and Afternoon Gowns in Silk & Chiffon**

Also on all our Felt and Beaver Hats

See our line of Misses and Childrens Serge and Corduroy Dresses, just in.

Headquarters for every thing in up to date Millinery and Woman's Apparel

**Palmer Suits to Order.** **Pictorial Patterns**

## The Phelps Dry Goods Co.

ONE DRUG STORE IS BETTER THAN ANOTHER DRUG STORE BECAUSE IT HAS A BETTER DRUGGIST AND BETTER DRUGS. OUR PRESCRIPTIONS ARE FILLED ONLY BY AN EXPERIENCED REGISTERED PHARMACIST THE DRUGS WE USE ARE THE HIGHEST QUALITY THAT CAN BE GOT AND THEY ARE ALWAYS FRESH NO MATTER WHO YOUR DOCTOR IS, BRING YOUR PRESCRIPTIONS TO US AND KNOW YOU WILL GET THEM FILLED RIGHT.

MAKE OUR DRUG STORE YOUR DRUG STORE.

*Mathewson's Drug Store,*
Near Post Office Phone 28.



*KEEP WARM AND COSY WITH ONE OF OUR*

# HEATERS

*We have wood and coal burners and a combination burner that gives excellent results.*

*See our fine line of rugs, matting and linoleum. We carry house furnishings of all kinds.*

**Edward Christopherson**



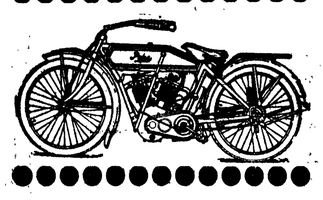

**POPE 1913**

**Is Unequalled**

A demonstrator on hand. Call and let us show you its good points.

**C. L. BAKER**


## CITY PERSONALS

Fresh Sealshipt oysters, 50c per pint of solid meats. City Fish Market.

* *

C. C. Donovan went to Seattle Thursday to join his wife who is visiting there.

* *

Wm. A. Raymond of Clallam Bay is spending the week in the city on business.

* *

Even the people who always seem to know just what to do sometimes forget to do it.

* *

See our stock of fresh, salt, smoked and canned fish. We have all the fish delicacies. City Fish Market.

* *

The Olympic-Leader is the only paper that gives the county news; that is why everyone in the county reads the Leader.

* *

Editor and Mrs. Geo. W. O'Brien of the Sequim Press autoed to the county seat on Sunday in company with a party of friends.

* *

Mrs. D. Allen has leased her home on 6th and Peabody to G. W. Muck, the new tailor and expects to make her home in Seattle for the winter.

* *

Albert Schantz of Port Townsend returned home last Thursday after a month's visit on the ranch with his grandparents, Mr. and Mrs. E. E. Beaumont.

* *

If you want a good figure, combined with ease and comfort, give Miss MacClure your order for a Spirella Corset, the most popular on the market today. Phone L 182.

* *

Comforters at $1.00. Three-quarter iron beds at $2.50. Men's Wool Socks, 40 to 50c values at 20 to 25c. At 5-10 & 25c and up Store, Opposite Post Office.

* *

Mrs. John Henson is down from Douglas, Alaska, for a visit with her son Fred. She says Mr. Hanson is still thinking quite strongly of returning to Angeles in the spring.

* *

There are always bargains at our store that you will not know anything about unless you call in and look around. We are going to make this store a house of bargains. 5-10-15 & 25cts & up Store, opposite Post Office.

* *

Wm. D. Welsh, linotype operator and ad solicitor the past three weeks for the Bee, left Wednesday for his home at Ellensburg on a few days' visit. On his return he will go to work as solicitor and local editor for the Tribune-Times.

* *

Mrs. Herbert Baker and daughter Lucy Marquardt returned Wednesday morning from their eastern visit after an absence of a couple of months. Mrs. Baker says they suffered dreadfully with the heat during the month of September, but she shows no traces of the suffering now.

* *

At the Methodist church Sunday, the subject for the morning service is, "First Things First." The subject for the evening is, "The Problem of Sin," which is the first of a series of sermons on the subject of "Problems of Life:" Special music at the evening service.

* *

The Socialist local of this city commenced this week the erection of a building on Front street, near Albert, the same to be used as the home for the Free Press, the new Socialist paper to be launched in the near future. The Local has leased the ground for three years, the building to be 25x80 feet, and built so that it may be moved to another location when the lease expires.

* *

Mr. McCarthy's bible class of the M. E. Church held one of their delightful social evenings at the church parsonage last Friday evening. The entertainment was in the hands of Committee No. 1 and they certainly did themselves proud. A most enjoyable program consisting of music and recitations was given and the best kind of "good eats" were served. Mr. McCarthy is justly proud of his class which numbers sixty members. Not all were present Friday evening, but a number of guests filled their places.

* *

Try out 5c Norwegian Sardines. City Fish Market.

* *

Stoves and furniture repaired at Leland's.

### HEATERS! HEATERS!

Now is the time to have your heater set up. If you want a good Heater call in and see our stock. We have a good line to select from. Coal Heaters, Wood Heaters, large and small, the Great Western Air Tight Combination Wood and Coal, the Round Oak, the Howard, and the Junior. Get a large heater for a little money. H. Gutenberg & Co.

The Parish Dinner at St. Andrews Parish Hall on Wednesday evening was largely attended. Following the bounteous dinner which the Guild served there were some musical numbers which were greatly enjoyed. Mr. Pymm and Miss Broughton sang; Miss Vivian Stovel gave several piano solos; Mr. Banks pleased the company with a humorous recitation. Ven. T. A. Hilton, recently appointed Arch Deacon of this Diocese gave a very interesting and practical talk upon the responsibilities of the members of the Church, and the great need of more support, especially on the part of the men. He spoke particularly of the opportunities of St. Andrews as a social center for the young people of our city, and of the great need of some such place in every community.

* *

Ryan Walker, the well-known cartoonist of more than national reputation, will appear at the opera house next Monday evening in one of his amusing and highly educational "chalk talks." Mr. Walker takes the place of Eugene V. Debs, who is seriously ill. The lecturer will illustrate his talk by chalk cartoons that have created sensations wherever Mr. Walker has appeared. The people of Port Angeles are to be congratulated at having the opportunity of hearing Mr. Walker and seeing his work, especially at the low admission price of 25 cents that is to be asked.

* *

Mrs. Robert A. Gilmore and daughter Miss Gilmore returned Tuesday from their extended eastern trip. They came home by way of the Canadian Pacific, reporting a delightful trip. The pleasure of the trip was somewhat marred upon getting home by receiving word that another daughter whom they visited in St. Paul had had her home and all its contents destroyed by fire.

* *

Mrs. W. A. Stovel and Mrs. F. E. Warner of the Congregational Ladies Aid Society are entertaining at tea together this afternon at the home of Mrs. Stovel. An automobile ride is one of the pleasures planned for the afternoon; this tea is one of the series to be given by the different members of the Aid Society.

* *

G. W. Muck, late of Centralia, is having the lower floor of the Cooper building repapered and painted and will open a first class tailoring establishment about the middle of the month. Mr. Muck is an expert tailor and will doubtless soon work up a fine business in Angeles. He is greatly impressed with our little city and is bringing his family here to live.

* *

Mrs. F. A. Jensen returned Monday from a six weeks' absence visiting friends in Chicago, Milwaukee and New York. She was accompanied home by Miss Lotte Heinish of Carlsbad, whom she went to New York city to meet and who has come to make her home in Angeles.

* *

Do you want a stylish, well-fitting suit? Call up Miss MacClure, phone 182 and she will submit for your inspection her handsome line of samples from Mandel, Weil & Son, Chicago. These suits are made to order and satisfaction guaranteed.

* *

The members of the M. E. Church held a reception Wednesday evening in the Epworth Hall for the new people who have recently come into the Church and to again welcome Rev. Phillips as their minister for another year.

* *

Mr. and Mrs. J. W. Hooker returned Wednesday from Vancouver, where they were called by the serious illness of Mrs. Hooker's brother, who is now on the road to recovery.

* *

Comforters at $1.00. Three-quarter iron beds at $2.50. Men's Wool Socks, 40 to 50c values at 20 to 25c. At 5-10 & 25c and up Store, Opposite Post Office.

* *

The store room next to McBurneys has been rented by the followers of the Apostolic Faith and is being comfortably fitted up for their meeting house and reading room.

* *

Mrs. T. T. Aldwell pleasantly entertained the Thursday Bridge Club at her home this wek.

* *

Miss Hazel Morse has resigned her position as teacher in the third grade of Central school.

* *

Storage for Furniture, Trunks, Pianos, etc. Thos. M. Coulston.

* *

Miss McCaffrey was a passenger to Seattle Tuesday.

### CLASSIFIED COLUMN

TEAM FOR SALE or Exchange for lot. Apply phone R96.

FOR RENT—One furnished room for light housekeeping with bedroom. Mrs. R. A. Lynch, phone 56, Seventh and Francis.

FOR SALE — Cheap, good team, harness and wagon. For information phone Black 001.


## E. W. Merrill & Co.

# EVERYTHING FOR MINCE MEAT

**Beef, Suet, Boiled Cider, Raisins, all kinds, Lemon, Orange and Citron Peel, Spices both whole and ground.**

**Did you ever stop and think about the advantages of being a patron of our store, we carry everything in Groceries, Vegetables, Fruits, and Meats delivered at your door.**

## E. W. Merrill & Co.



# ONLY THE BEST

## MAKES OF SHOES

**Fine Showing of Winter Footwear**

## JENSEN, THE SHOE MAN



We carry not only the

**Best of Everything in Staple Groceries**

**but the Freshest and Most Tempting Array of Fruits and Vegetables on the market.**

## Port Angeles Grocery

McNUTT & MORSE PHONE 38

**Hams, Bacon and Canned Meats Flour and Feed**



# FRED P. HENSON

Successor to E. E. Hopkins

*First Class Groceries at Reasonable Prices*

## PROFESSIONAL COLUMN

C. E. Fulmer H. D. Cox
FULMER UNDERTAKING CO.
Lady Assistants
Fourth St., Near Laurel. Phone 74

J. E. Cochran F. S. Thorp
COCHRAN & THORP
Attorneys-at-Law
PRACTICE IN ALL COURTS
Office Rooms: 18-19-20 Aldwell Block, Port Angeles, Washington

JAMES STEWART
Attorney-at-Law
Office on Front Street
Port Angeles - - Washington

JAMES W. REDDEN
Lawyer
Office Over Peet's Real Estate Office—Front Street.

J. W. LINDSAY
Attorney-at-Law
Corporation and Probate Law a Specialty.
Port Angeles - - Washington

LANTHORN & GEISNESS
Attorneys-at-Law
Opera House Block Phone 8

F. E. WARNER
Optometrist
Opera House Block
Port Angeles - - Washington

MRS. M. E. TROY
Instructions in China Decorating and Water Colors and Oil.
Conventional and Naturalistic Work—Orders Executed.
Next Door to Johnson & Bork.

FOR ALL KINDS OF HAIR WORK
Call on Mrs. H. H. LaFlower of Lincoln Heights. Switches made, or repaired and dyed, and all work guaranteed. Phone 108.

WHEN IN SEATTLE
Stop At
HOTEL NORTHERN
Best Rooms in City. Private Baths.
Hot and Cold Water. Phones.
$25,000 just expended in improvements.
Free Buss. Central Location.
Rates 75c and upward.

GATE CITY MACHINE SHOP
Machenheimer Bros., Props.
14 YEARS MACHINIST WITH PUGET SOUND MILLS & TIMBER COMPANY.
Does all kinds of repair work and carries a full line of shafting and mill supplies—Motor boat supplies, batteries, oils, magnetos—Boiler work a specialty.

Henry C. Hansen
Sheet Metal Works
All kinds of Tin Work and work in Sheet Iron and Sheet Copper.
Just east of City Hall, First St.

The Fitzgerald Market
Opposite Hotel Angeles.
The Old Reliable Market
Good meats, low prices, square dealing.
Your patronage solicited.
James Fitzgerald


# THE NEWS FROM THE STATE CAPITOL

[From Our Regular Correspondent.]

### A STATE FAIR IN FACT

Olympia, October 8.—With exhibits by twenty counties, where there was an exhibit last year by but one county outside of Yakima, the Washington state fair at North Yakima which has just closed, is conceded on allsides to have advanced from a state fair in name only to a state fair in fact. Its management was taken over by the new department of agriculture under the law passed by the last legislature.

When the new department of Agriculture was created Governor Ernest Lister saw that the field force of the department, constantly at work over the state and in close touch with the individuals and institutions who benefit directly and materially from a state fair, offered a vehicle that could be converted to excellent use for the fair and at the same time not detract in any way from its regular work. So, since June 12, the inspectors and agents of the department, as they have gone about over the state, have talked state fair with the people they have met and have got into touch with the people in each county competent to collect and display exhibits of the resources of the county.

Aside from the fact that the state fair has at last taken on a real impetus and that the basis for greater things next year and the years following has been established, is the fact that this result has been largely brought about thru moral influence rather than thru the expenditure of great quantities of the state's money.

Over 25,000 people passed the gates Thursday. According to those who have been attending state fairs from time immemorial, this is at least one-third more people than have ever before attended a Washington state fair in one day. The attendance was representative of all parts of the state, and not solely of Yakima county and the Yakima valley, indicating that the work that has been attempted has had a real effect on the people of the state.

It is the intention of the department of agriculture to make work in behalf of the fair an all-the-year-round work henceforth to the end that next year's fair and that of the following years may continue successively, to show the same improvement over this year's fair as this has over any preceding one.

### PUBLIC SERVICE COMMISSION

During the past month an average of about two informal complaints have been filed daily with the public service commission. These are in addition to a considerable number of formal complaints. In many of the informal complaint cases the commission is able to secure the relief desired or cure the cause of the difficulty by correspondence. In many instances the correspondence develops that the complaint is founded upon an unintentional mistake or oversight. The officials of public service companies are showing considerable zeal in promptly disposing of most of these matters that are brought to their attention. Most of the past month the commission has been busily engaged on formal hearings in different parts of the state and during October will devote much of its time preparing the findings and decisions.

### FISH DEALERS LICENSED

Under a new ruling by the attorney general, the state tax of ninety cents per ton can be collected from all dealers in fresh fish, and, in fact, from all fish handled except those caught by canneries for canning. The fish interests have indicated an intention to fight this ruling. The fish commission, consisting of Governor Lister, Treasurer Meath, and Fish Commissioner Darwin, is unanimously in favor of going ahead with the collection of this tax, neglected previously, which may result in enriching the state from $100,000 to $300,000 during the present biennium. Since the general fund is now overdrawn, this money would help settle a bad situation, as the state faces a deficit of $650,000 in spite of the increased taxes.

The public service commission believes the express companies will agree to put into effect in this state rates based on the new block system order of the inter state commerce commission, which would mean a reduction of approximately 15 per cent. Definite word to this effect is awaited daily.

The state supreme court has reversed the judgment of $23,000 gained by Mrs. Lizzie Magnuson against Bishop O'Dea and Catholic Sisters of the Visitation, charged with kidnapping Marjorie Dieman, Mrs. Magnuson's 17 year old daughter.

Two recall cases, the Spokane city case and Sheriff Cudihee's case from King county, stand at the head of the supreme court calendar for the October term, which begins next Tuesday. The docket is so crowded that all cases filed since September 15 go over to the January term.

In a belief that the growing practice of granting retroactive orders lowering rates was leading to a condition that would enable railroads to discriminate in favor of certain shippers, the public service commission has announced the abandonment of this policy.

Articles of incorporation of four different kelp companies were filed in Olympia last week by Seattle incorporators. It was claimed that all have substantial English and Canadian backing and that an effort will be made to develop the potash industry.

Of 2150 applicants for teachers' certificates, 1401 were successful, it is announced following the grading of papers from the July examination.

### ORDER TO SHOW CAUSE

Why Order of Sale of Real Estate Should Not Be Made.

In the Superior Court for Clallam County, State of Washington.

In the matter of the Estate of Charles Towns, deceased.

Thos. T. Aldwell, the administrator of the estate of Charles Towns, deceased, having filed his petition herein praying for an order of sale of the real estate of said decedent, for the purposes therein set forth, it is therefore ordered by the said court, that all persons interested in the estate of said deceased appear before the said court, on Monday, the 3rd day of November, 1913, at 9 o'clock in the forenoon of said day, at the court room of said court, at the court house in Port Angeles, County of Clallam, to show cause why an order should not be granted to the said Thos. T. Aldwell to sell so much of the real estate of the said deceased as shall be necessary. And that a copy of this order shall be published at least four successive weeks in the Olympic-Leader, a newspaper printed and published in said Clallam county. Done in open court this 30th day of September, 1913.

J. M. RALSTON, Judge.

TAX SUMMONS—IN THE SUPERIOR Court of the State of Washington for Clallam County.

Puget Sound Mills & Timber Co., plaintiff, vs. Unknown Owners,

and all persons unknown, if any, having or claiming an interest or estate in and to the hereinafter described real property, Defendants.

State of Washington to said

Unknown Owners,

and all persons unknown, claiming or having an interest or estate in the hereinafter described real property.

You and each of you are hereby notified that the above named plaintiff, Puget Sound Mills & Timber Co., is the holder of Certificate of Delinquency No. 3303, issued on the 1st day of June, 1910, by the county of Clallam, State of Washington, for the amount of One and 22-100 dollars

the same being the amount then due and delinquent for taxes for the years 1907, 1908 and 1909

together with penalty, interest and costs thereon, upon real property assessed to you and of which you are the owner or reputed owner, situated in said county, and particularly bounded and described as follows, to-wit:

Lots Nine (9), Ten (10), and Eleven, (11), in Block Six (6) of Victoria Addition to Port Crescent.

and upon which he has paid taxes assessed against said property as follows:

| Year's Tax | Date Paid | Receipt No. | Amnt. |
|---|---|---|---|
| 1910 | | 3150 | $ .10 |
| 1910 | Nov. 27, 1911 | 4911 | .10 |
| 1911 | May 31, 1912 | 3364 | .10 |
| 1911 | May 31, 1912 | 5508 | .10 |
| 1912 | May 31, 1913 | 4734 | .10 |
| 1912 | Sept. 23, 1913 | 5858 | .10 |

Total Amount of Taxes paid since dates of Certificate of Delinquency sixty (60c) cents.

Total amount of taxes paid since date all of said amounts bearing interest at the rate of 15 per cent per annum and you are notified that plaintiff will apply to the Superior Court of the State of Washington, in and for said county, for ajudgment foreclosing his tax lien against the property hereinbefore mentioned, and you are hereby summoned to appear within sixty days after the date of the first publication of this summons, exclusive of the day of said first publication, and defend this action or pay the amount due, together with costs; and in case of your failure so to do judgment will be rendered foreclosing the lien for said certificate of delinquency, taxes penalty, interest and costs, against the lands and premises hereinbefore mentioned.

Date of 1st publication Oct. 3, 1913.

Any pleading or process may be served upon the undersigned at the address hereafter mentioned.

T. F. TRUMBULL, and
ANDREW SEVERYNS,
Attorneys for Plaintiff.
Postoffice address, Port Angeles, Wash-Washington.


Schaible & Hutchinson
JEWELERS
A Reliable Place to Buy Watches and Jewelry
All Work Satisfactorily Repaired and Guaranteed.


### ROOT PRUNING FOR FRUIT

The Care of Dahlias in Winter Explained by E. R. Roberts of Tacoma.

The following from the Tacoma News will doubtless interest many of our fruit growers who cannot understand why certain trees do not bear, and also the dahlia growers of Clallam county.

"An exhibit in the office of E. R. Roberts, the News gardener, shows the necessity of pruning the roots of fruit trees as well as the branches. An armful of "sucker" roots taken from one tree was brought to Mr. Roberts by a fruit grower who was told to look in the ground for the cause of the tree not bearing. He found a net work of roots just below the surface.

"Fruit trees invariably need root pruning," Mr. Roberts said, "especially when suckers grow from the roots. Otherwise there will be a lot of strong, hardy shoots, but the tree will bear little or no fruit. This is especially true of apple, pear, plum, and cherry trees. The suckers should be cut as soon as they appear. "Interest in dahlia culture has been aroused by the exhibitors of the Dahlia Society, and a great part of Mr. Roberts' time is taken up by explaining the care of dahlias in winter.

"When frost has cut down the stems of the plants, the tubers should be taken up and stored in boxes in frost proof house or basement. They should be covered with soil or sand to prevent shriveling. Cut the stems six inches above the roots and be careful that the root does not get wet. If the roots get wet they will surely rot."

Professor Shepard of the Chicago University objects to America as a representative national song for the reason there are no rocks or rills around Chicago. "Frocks and frills" will rhyme just as well."

TAX SUMMONS—IN THE SUPERIOR Court of the State of Washington for Clallam County.

Puget Sound Mills & Timber Co., plaintiff, vs. Peter and Bertha Jarvis,

and all persons unknown, if any, having or claiming an interest or estate in and to the hereinafter described real property, Defendants.

State of Washington to said

Peter and Bertha Jarvis,

and all persons unknown, claiming or having an interest or estate in the hereinafter described real property.

You and each of you are hereby notified that the above named plaintiff, Puget Sound Mills & Timber Co., is the holder of delinquent tax certificate numbered 3061, issued on the 1st day of June, 1910, by the county of Clallam, State of Washington, for the amount of Three and 29-100 ($3.29) dollars,

the same being the amount then due and delinquent for taxes for the years 1907, 1908 and 1909,

together with penalty, interest and costs thereon, upon real property assessed to you and of which you are the owner or reputed owner, situated in said county, and particularly bounded and described as follows, to-wit:

Lots thirteen to twenty-four inclusive in Block 'I' of South Park Addition to Port Crescent,

and upon which he has paid taxes assessed against said property as follows:

| Year's Tax | Date Paid | Receipt No. | Amt. |
|---|---|---|---|
| 1910 | Sept. 23, 1913 | 508 | $1.17 |
| 1911 | Sept. 23, 1913 | 508 | $ .92 |
| 1912 | Sept. 23, 1913 | 5854 | $ .88 |

Total amount of taxes paid since date of Certificate of Delinquency, $2.97 all of said amounts bearing interest at the rate of fifteen per cent. per annum, and you are further notified that he will apply to the Superior Court of the State of Washington, in and for said county, for a judgment foreclosing his lien against the property hereinbefore mentioned, and you are hereby summoned to appear within sixty days after the date of the first publication of this summons, exclusive of the day of said first publication, and defend this action or pay the amount due, together with costs and in case of your failure so to do judgment will be rendered foreclosing the lien for said certificate of delinquency, taxes, penalty, interest and costs, against the lands and premises hereinbefore mentioned.

Date of 1st publication Oct. 3, 1913.

Any pleading or process may be served upon the undersigned at the address hereafter mentioned

T. F. TRUMBULL, and
ANDREW SEVERYNS,
Attorneys for Plaintiff.
Postoffice address, Port Angeles, Washington.

TAX SUMMONS—IN THE SUPERIOR Court of the State of Washington for Clallam County.

Puget Sound Mills & Timber Co., plaintiff, vs. H. E. Lutz,

and all persons unknown, if any, having or claiming an interest or estate in and to the hereinafter described real property, Defendants.

State of Washington to said

H. E. Lutz

and all persons unknown, claiming or having an interest or estate in the hereinafter described real property.

You and each of you are hereby notified that the above named plaintiff, Puget Sound Mills & Timber Co., is the holder of delinquent tax certificate numbered 3062, issued on the 1st day of June, 1910, by the county of Clallam, State of Washington, for the amount of Forty-two and 79-100 dollars,

the same being the amount then due and delinquent for taxes for the years 1904, 1905, 1906, 1907, 1908 & 1909,

together with penalty, interest and costs thereon, upon real property assessed to you and of which you are the owner or reputed owner, situated in said county, and particularly bounded and described as follows, to-wit:

Lot thirteen (13) in Block Thirty-seven (37) and Lot Six (6) in Block Thirty-nine (39) in the City of Port Crescent.

and upon which he has paid taxes assessed against said property as follows:

| Year's Tax | Date Paid | Receipt No. | Amnt. |
|---|---|---|---|
| 1910 | Sept. 23, 1913 | 509 | $8.25 |
| 1911 | Sept. 23, 1913 | 509 | 8.14 |
| 1912 | Sept. 23, 1913 | 5855 | 5.34 |

Total amount of taxes paid since date of Certificate of Delinquency, $21.73, all of said amounts bearing interest at the rate of fifteen per cent. per annum, and you are further notified that plaintiff will apply to the superior court of the State of Washington, in and for said county, for a judgment foreclosing tax lien against the property hereinbefore mentioned, and you are hereby summoned to appear within sixty days after the date of the first publication of this summons, exclusive of the day of said first publication, and defend this action or pay the amount due, together with costs; and in case of your failure so to do judgment will be rendered foreclosing the lien for said certificate of delinquency, taxes penalty, interest and costs against the lands and premises hereinbefore mentioned.

Date of 1st publication Oct. 3, 1913.

Any pleading or process may be served upon the undersigned at the address hereafter mentioned.

T. F. TRUMBULL, and
ANDREW SEVERYNS,
Attorneys for Plaintiff
Postoffice address, Port Angeles, Washington.

TAX SUMMONS—IN THE SUPERIOR Court of the State of Washington for Clallam County.

A. I. Filion, plaintiff, vs. E. D. Tuke

and all persons unknown, if any, having or claiming an interest or estate in and to the hereinafter described real property, Defendants.

State of Washington to said

E. D. Tuke

and all persons unknown, claiming or having an interest or estate in the hereinafter described real property.

You and each of you are hereby notified that A. I. Filion is the holder of Certificate of Delinquency numbered 3432, issued on the 1st day of June, 1911, by the county of Clallam, State of Washington, for the amount of Six and 23-100 ($6.23) Dollars, the same being the amount then due and delinquent for the years 1909 & 1910

together with penalty, interest and costs thereon, upon real property assessed to you and of which you are the owner or reputed owner, situated in said county, and particularly bounded and described as follows, to-wit:

Beginning at the northeast corner of section thirty-one (31) township thirty (30) north of range six (6) west of Willamette Meridian, thence west 1584 feet, thence south 660 feet, to point of beginning of described tract; thence west 1056 feet, thence south 330 feet, thence east 1056 feet, thence north 330 feet to point of beginning of described tract; containing eight (8) acres more or less, all in section township and range first above mentioned and upon which he has paid taxes assessed against said property as follows:

| Year's Tax | Date Paid | Receipt No. | Amnt. |
|---|---|---|---|
| 1911 | May 31, 1912 | 3720 | $2.80 |
| 1912 | June 2, 1913 | 4979 | $2.79 |

Total Amount of Taxes paid since date of Certificate of Delinquency $5.59,

all of said amounts bearing interest at the rate of fifteen per cent. per annum, and you are further notified that he will apply to the Superior Court of the State of Washington, in and for said county, for a judgment foreclosing his lien against the property hereinbefore mentioned, and you are hereby summoned to appear within sixty days after the date of the first publication of this summons, exclusive of the day of said first publication, and defend this action or pay the amount due, together with costs; and in case of your failure so to do judgment will be rendered foreclosing the lien for said certificate of delinquency, taxes penalty, interest and costs, against the lands and premises hereinbefore mentioned.

Date of first publication September 26, 1913.

Any pleading or process may be served upon the undersigned at the address hereafter mentioned.

A. I. FILION.
T. F. TRUMBULL,
ANDREW SEVERYNS,
Plaintiff's Attorneys.

P. O. Address, Aldwell Building, Port Angeles, Washington.


Dr. Harold H. Butler
Dental Surgeon
Reasonable prices for First Class work
Rooms 1, 2 and 3 Aldwell Bld'g. Port Angeles, Wash

You Are Going
TO ENJOY YOUR JOURNEY if our "TRAVEL EXPERT" routes your ticket. You'll get BEST trains, BEST connections and UNEQUALLED DINING CAR SERVICE, with BEST food in great variety, cooked the "WAY YOU LIKE" and priced the "WAY EVERYONE LIKES." Write, telegraph, telephone or come in person for complete information about your proposed trip.
NORTHERN PACIFIC
A. D. CHARLTON, A. G. P. A. Portland, Oregon
W. L. CLARK, F. & P. AGENT Port Townsend, Washington

Filion Mill and Lumber Company
MANUFACTURERS OF AND DEALERS IN ROUGH AND DRESSED LUMBER, LATH, SHIPLAP, RUSTIC SIDING, PLAIN AND FANCY CASING, ETC.
THE BEST CEDAR SHINGLES MADE.
OFFICE AND MILL ON LINCOLN HEIGHTS.

WEEKS ABSTRACT CO.
Our Patent Card System Assures Information accurate and up to The Hour
ABSTRACTS OF TITLE
Order from us for
QUICK, COMPETENT SERVICE
All the Records are in Our Office
BLUE PRINTS and MAPS
PORT ANGELES, WASH.

OUR LAUNDRY.
can be seen upon scores of our happy customers, who with their immaculate linen, offer irrefutable proof of the superior excellence of our skill
But it is not alone upon our expert workmanship that we claim your favor. We also have the habit of promptness, regularity and strict business methods. We do things and do them systematically. That is why we always make good.
Angeles Steam Laundry
James Wooley, Prop.
Let us do your work We do it right

McKee & LaFlower
FUNERAL DIRECTORS and Embalmers
Phones: LaFlower 108; McKee 105
LADY ATTENDANTS

Stop a cough before it develops something more serious.

Ballard's
**Horehound Syrup**

Is The Remedy That Does the Work.

It relieves coughing immediately, eases soreness in the lungs, loosens phlegm and clears the bronchial tubes. It is a fine family remedy, pleasant to take and good for children and adults.

Price 25c, 50c and $1.00.

Buy the $1.00 size. It contains five times as much as the 25c size, and you get with each bottle a Dr. Herrick's Red Pepper Porous Plaster for the chest.

James F. Ballard, Prop. St. Louis, Mo.

Stephens Eye Salve Cures Sore Eyes.

SOLD AND RECOMMENDED BY

MATHEWSON'S DRUG STORE

**FITZ HENRY & OWENS**

CIVIL ENGINEERS

SURVEYORS

All Kinds of Engineering and Surveying Work Promptly Executed.

Estimates Furnished on Canals, Dikes, Flumes and Ditches.
Hydraulics a Specialty.

Room 5 Aldwell Blk. Phone 289

WHEN YOU SEE A PERSON RUNNING ALL OVER THE TOWN TO PAY HIS MONTH'S BILLS YOU NATURALLY CONCLUDE THAT ONE OF TWO THINGS IS TRUE, EITHER HIS TIME HAS VERY LITTLE VALUE OR ELSE HE DOES NOT APPRECIATE WHAT A CHECKING ACCOUNT WILL DO FOR HIM.

**Citizens National Bank**

Port Angeles, Washington

The
**Quick Cleaners**

CLEANING AND PRESSING

Promptly and Neatly Done.

Prices Reasonable

E. H. Hall, Proprietor

In rear of Cooper Building.

THE ANGELES AUTO SUPPLY COMPANY

Can Furnish You Anything in AUTOMOBILE SUPPLIES

*Port Angeles Pressed Brick Company*

J. Krumrie, Prop. Phone X67

*The Finest Quality of Red Brick*

in any quantity at reasonable prices. Let us estimate on your building.

YARDS AT WHITE CREEK, EAST OF CITY LIMITS.

## THE IDEAL RATION

### State Agricultural Experiment Station Gives Result of Tests in Proper Feeding.

It is not possible to give a ration that will suit all conditions and all kinds of cows. In general, however, it may be said that the first requisite of an ideal ration for a good dairy cow is to feed all the roughage (soiling crop, hay, silage, roots, etc.) she will eat up clean, and one pound of concentrates (bran, chop, all kinds of grain, soye bean meal, etc.) for each three or four pounds of milk she produces. In most cases it will be found this will be just about all she will eat regularly without going off feed. The second requisite in an ideal ration is that it should be nutritious. The ration should be sufficiently bulky on the one hand to fully distend the stomach and other digestive organs, and at the same time there should be enough digestible material to fully meet the requirements of the animal. Practical experience has proven that a proper balance is reached when about two-thirds of the total dry matter of the ration is in the form of roughage and one third in the form of concentrates.

In addition to this an ideal ration should be palatable so that an animal will eat it with a relish. While little is known concerning the effect of palatability, it is certainly true that of two feeds alike in all other respects, the one most readily eaten by the animal will be the most effective.

The secretion of milk seems to be intimately connected with the water content of the food. The cow needs a large amount of water to drink, but aside from this there is a demand for feeds containing a high percentage of water, such as green forage, silage, roots, etc. The cow's digestion is kept in much better tone when such feeds are used.

To have an exact balance betwen the protein and carbohydrates and fats is not so important as was once thought; for milk production it is necessary to have a larger amount of protein than for beef animals, but a dairy ration is now considered fairly satisfactory if the nutritive ratio falls anywhere between 1:4.4 and 1:6.5. Last of all the ideal ration should be composed of such feeds as will furnish the largest amount of digestible nutrients at the lowest cost. This necessitates the liberal use of home grown feeds with proper selection of those which must be purchased.

A. B. NYSTROM,
Dairy Husbandman.

## W. C. T. U. MEETING

The W. C. T. U. will meet Thursday afternoon the 16th at the home of Mrs. McIvor on Pine Hill. The report of the delegates will be given. All friends cordially invited.

"Carrington is witnessing the closing of the quietest and most orderly fall hobo season known here, says a North Dakota paper. Bootlegging has been an unknown quantity and "drunks" have been exceptionally scarce. Taxpayers can generally count on a murder or two each fall as well as several holdups and lesser crimes with the annual influx of transient laborers. Aside from a forged check or two, no crimes that required the attention of the officers have been committed this fall. Booze can be traced to the bottom of nearly all the long list of crimes that have been annual burdens in past years.

Prices on a number of the popular magazines are to be raised after the middle of November, we are notified, so right now is a good time to be thinking of renewing your subscriptions for next year. I have a number of particularly good club offers, and will be glad to take your orders for next year's supply of reading. Subscriptions to the Ladies Home Journal and Saturday Evening Post especially solicited. Will you give me yours? Mrs. Jessie Webster, agent. Phone 92.

If the findings of the marriage and divorce commissions do not suit you, you can organize one of your own that will meet any and every idea you may hold. Most of these commissions are self- appointed, and, this being a free country, there is no reason why everyone should not have a commission that suits him or her. But regarding the laws that are passed you will have to look to the legislatures.

## CALL FOR BIDS

Bids will be received for hauling the pupils from the East end of the district to and from Central school from October 20 to December 20, and from January 5th to April 4th. A comfortable, covered spring wagon or buggy to be used.

J. E. BEAM,
2t-39 Clerk District No. 7

## A MEAT FAMINE COMING

### Speakers at Meat Producers' Convention Say Conditions Are Precarious

The responsibility of averting a future meat famine was put up to small farmers last week by speakers at the American meat packers' convention held in Chicago. All agreed that if the decrease in meat production of the last ten years is not stopped the question of the meat supply for the people of the United States will become most serious. Among the remedies suggested by the speakers were:

"Every farmer should raise at least two beef steers a year to offset the decreased production of the great ranches of the west.

"The remaining ranges should be cut up into small farms to put all farmers on an equal footing.

"Development of the hills of New England with their bountiful springs and prevailing shade as a beef producing country.

"Substitution of corn for cotton in the southern states and the consequent development of the cattle and hot production.

The report of the executive committee sounded the first note of the danger of a famine.

"The American meat packing house situation and that of consumers of meat food products in this country are both in a condition more precarious than at any time in our history," the report stated.

"We are facing conditions in the production of meat food products which would have been thought impossible ten years ago. The shortage of livestock, which has been impressed upon us as packing house producers for several years, has been intensified during the last year. Our population is growing at its normal rate. We have passed the point where demand has overtaken production and we are now on the basis which shows that demand exceeds the supply of meat food products to such an extent that we have abnormally high prices for meat food products.

"The farmers are not furnishing nearly a sufficient number of animals to keep the packing houses in operation on anything like full time and this results in heavy losses, owing to lack of volume of business. There seems to be no prospect of relief. Despite the higher prices for live stock of all kinds, statistics show that the farmers are not only not increasing their production of meat food animals, but that such production is decreasing at an appalling rate."

There is on the South Side of Chicago a summer amusement park named, from the French words "free from care," "Sans Souci Park." Two young men passed this park on a street car recently. One of them evidently was a stranger in the city, and his friend was showing him about. Said the stranger, "What does Sans Souci mean," His friend readily replied: "It's from the Spanish, and means 'I should worry.'"

They say Dame Fortune knocks once at every man's door.

It was her daughter, Misfortune, who called upon me.

**WOMEN BEAT MEN AT FINDING BARGAINS**

By HOLLAND.

WOMEN spend more money than men, and they spend it wiser. They not only buy most of the articles used in the home, but they also buy for their children and often for their men folks.

Women also read the advertisements more than men do. This makes them better and safer buyers than men. They have equipped themselves with the knowledge that makes them effective.

They know the best stores, the best merchandise, the best values. By reading the advertisements women are enabled to shop more economically, to make the money go farther.

KNOWLEDGE IS MONEY IN DOING SHOPPING.

### Rough on the Major.

Captain Jinks was giving a party and had arranged a nice little toast list in deference to the presence of Major Clacquer, an able after dinner speaker. The latter was attended by his wife, a very deaf old lady, who was much attached to him. As the gallant officer was to reply to the toast of "The Babies," his wife, knowing his fondness for children, judged that it would suit him admirably. At the last moment, however, the major's subject, unknown to Mrs. Clacquer, was changed to "The Ladies." But it made no difference to the officer, and his sparkling speech delighted the company.

A lady congratulated the major's wife upon her husband's brilliant effort.

"Oh, Mrs. H.," she replied, "you don't know how fond the major is of them. I've seen him with two or three on his lap at once"—

"Oh, Caroline!" gasped the major, who had overheard the conversation.

"Just teasing the life out of the poor things," went on his wife, wholly oblivious to the shouts of laughter.

### Field Arrived.

After Eugene Field's return from his first trip to Europe, where he "spent his patrimony like a prince," and before he went to Denver he had a little close personal experience with hard times. One day he walked into a leading St. Louis hotel and, squaring himself before the register, inscribed his name in his well known copperplate chirography. The clerk had never heard of him, but he read the name with a quick glance and said:

"Do you wish a room, Mr. Field?"

"No," was the answer.

"Dinner?"

"No."

"Then may I ask what you do want?" continued the clerk.

"I just wanted to arrive," replied Field solemnly. "I had not arrived at a good hotel for many months. I feel better. Thank you." And he stalked out with long, heavy strides.

TAX SUMMONS—IN THE SUPERIOR Court of the State of Washington for Clallam County.
Puget Sound Mills & Timber Co., plaintiff, vs. Unknown Owners,
and all persons unknown, if any, having or claiming an interest or estate in and to the hereinafter described real property, Defendants.
State of Washington to said
Unknown Owners,
and all persons unknown, claiming or having an interest or estate in the hereinafter described real property.
You and each of you are hereby notified that the above named plaintiff, Puget Sound Mills & Timber Co., is the holder of Certificate of Delinquency No. 3063, issued on the 1st day of June, 1910, by the county of Clallam, State of Washington, for the amount of $00.82
the same being the amount then due and delinquent for taxes for the years
1906, 1907, 1908 and 1909
together with penalty, interest and costs thereon, upon real property assessed to you and of which you are the owner or reputed owner, situated in said county, and particularly bounded and described as follows, to-wit:
Lot Two (2) Block "B", Park Addition to Port Crescent,
and upon which he has paid taxes assessed against said property as follows:

| Year's Tax | Date Paid | Receipt No. | Amnt. |
|---|---|---|---|
| 1910 | Sept.23,1913 | 510 | $ .08 |
| 1911 | May 31, 1912 | 3366 | .04 |
| 1911 | Nov. 29, 1912 | 5510 | .04 |
| 1912 | May 31, 1913 | 4734 | .03 |
| 1912 | Sept. 23, 1913 | 5856 | .03 |

Total amount of taxes paid since date of Certificate of Delinquency, $ .22, all of said amounts bearing interest at the rate of fifteen per cent. per annum, and you are further notified that he will apply to the Superior Court of the State of Washington, in and for said county, for a judgment foreclosing his lien against the property hereinbefore mentioned, and you are hereby summoned to appear within sixty days after the date of the first publication of this summons, exclusive of the day of said first publication, and defend this action or pay the amount due, together with costs; and in case of your failure so to do judgment will be rendered foreclosing the lien for said certificate of delinquency taxes penalty, interest and costs, against the lands and premises hereinbefore mentioned.
Date of 1st publication Oct. 3, 1913.
Any pleading or process may be served upon the undersigned at the address hereafter mentioned.
T. F. TRUMBULL, and
ANDREW SEVERYNS,
Attorneys for Plaintiff.
Postoffice address, Port Angeles, Wash-Washington.

NOTICE FOR PUBLICATION
Department of the Interior, U. S. Land Office at Seattle, Wash., Oct. 2, 1913. Notice is hereby given that Shirley H. Anderson, a son and one of the heirs or William Anderson, now deceased, who, on May 29th,1911 made Homestead Entry No. 02306, under the Act of June 11, 1906, for the land described as follows: Commencing at a point designated at corner No. 1, Wm. Anderson Homestead claim in Olympic Forest Reserve, which corner is located S.45 degrees 32 minutes E. 92.07 chains from point for corner to sections 28, 29, 32, and 33, North, Range No. 7 West of W. M.; thence south 20 chains to corner No. 2; thence east 2.50 chains to corner No. 3; thence south 20.00 chains to corner No. 4; thence east 20 chains to corner No. 5 thence north 5 chains to corner No. 6; thence east 10 chains to corner No. 7; thence north 9 chains to corner No. 8; thence east 10 chains to corner No. 9; thence north 6 chains to corner No. 10; thence west 5 chains to corner No. 11; thence north 10 chains to corner No. 12; thence west 15 chains to corner No. 13; thence north 10 chains to corner No. 14; thence west 22.51 chains to corner No. 1, the point of beginning and containing 121.00 acres, more or less according to the Government Survey thereof, all in Clallam county, State of Washington, has filed notice of intention to make claim to the land above described, before James Stewart, U. S. Commissioner, at his office in Port Angeles, Wash., on the 22nd day of November, 1913. Claimant names as witnesses, Gus Wolf and Thomas Oelson both of Port Angeles, Wash., and William Humes and Grant Humes both of Elwha, Wash.
JOHN C. DENNY, Register.
10-10

TAX SUMMONS— In the Superior Court of the State of Washington for Clallam County.
Puget Sound Mills & Timber Co., plaintiff, vs. T. A. Miller,
and all persons unknown, if any, having or claiming to have an intesest in and to the real property hereinafter described, defendants.
The State of Washington to
T. A. Miller,
and all persons unknown, if any, having or claiming to have an interest in and to the real property hereinafter described:
You and each of you are hereby notified that Puget Sound Mills & Timber Co., is the holder of Certificate of Delinquency numbered 3319, issued on the 25th day of April, 1911, by the County of Clallam, State of Washington, for the amount of Three and 24-100 ($3.24) Dollars, the same being the amount then due and delinquent for taxes for the year together with penalty, interest and costs thereon, upon real property assessed to you and of which you are the owner or reputed owner, situated in said county, and particularly bounded and described as follows, to-wit:
Lots Nineteen and Twenty in Block Ninety-nine of the City of Port Crescent,
and upon which he has paid taxes assessed against said property as follows:

| Year's Tax | Date Paid | Receipt No. | Amt. |
|---|---|---|---|
| 1910 | Sept. 23, 1913 | 507 | $ .97 |
| 1911 | Sept. 23, 1913 | 507 | .96 |
| 1912 | Sept. 23, 1913 | 5853 | .63 |

Total amount of Certificate of Delinquency, $2.56.
all of said amounts bearing interest at the rate of fifteen per cent per annum; and you are further notified that plaintiff will apply to the Superior Court of the State of Washington, in and for said county, for a judgment foreclosing tax lien against the property hereinbefore mentioned, and you are hereby summoned to appear within sixty days after the date of the first publication of this summons, exclusive of the day of said first publication, and defend this action or pay the amount due, together with costs; and in case of your failure so to do, judgment will be rendered foreclosing the lien for said certificate of delinquency, taxes, penalty, interest and costs, against the lands and premises hereinbefore mentioned.
Date of 1st publication Oct. 3, 1913.
Any pleading or process may be served upon the undersigned at the address hereafter mentioned.
T. F. TRUMBULL, and
ANDREW SEVERYNS,
Plaintiff's Attorneys.
P. O. Address: Port Angeles, Wash.

Cause No. 2850.
NOTICE OF SHERIFF'S SALE OF REAL ESTATE UNDER SPECIAL EXECUTION.
In the Superior Court of the State of Washington, for Clallam County.
Lester Sweet, plaintiff, vs. George J. Schantz, et als, defendant.
Under and by virtue of a special execution issued out of and under the seal of the Superior Court of the State of Washington, in and for said county, on the 6th day of September, 1913, upon a judgment rendered in said court on the 3rd day of September, 1913, in favor of Lester Sweet and against George J. Schantz, John P. Hedmerg et ux, and August Bergman et ux, for the sum of Two thousand, three hundred sixty eight and six one hundredths dollars, together with attorney's fees, interest, costs and increased costs, and to me directed and delivered, commancing me to sell the following described property to satisfy said judgment, to-wit:
The West half (W½) of the Northwest quarter (NW¼) and the Northwest quarter (NW¼) of the Southwest quarter (SW¼) Section four (4), Township twenty-nine (29, North, Range seven (7) West; also the Southwest quarter (SW¼) of the Southwest quarter (SW¼) of Section thirty-three (33), Township thirty (30) North, Range seven (7) West W. M., containing 160 acres more or less, all in Clallam County, State of Washington.
Notice is hereby given, that on Saturday, the 11th day, of October, 1913, at 10 o'clock in the forenoon of said day, I will sell the above described property, or so much thereof as may be necessary to satisfy said judgment, together with attorney's fees, interest costs and increased costs, in all amounting to the sum of Two thousand, five hundred, two and twenty six one hundredths ($2502.26) dollars.
Said sale will take place at the front door of the Court House at Port Angeles, in said county, and state, and will be at public auction, for cash in hand to the highest and best bidder.
Dated at Port Angeles, Washington, this 6th day of September, 1913.
JAMES R. GALLAGHER,
Sheriff of said County.
By GARFIELD DAVIS,
Deputy.

TAX SUMMONS—IN THE SUPERIOR Court of the State of Washington for Clallam County.
A. McDougall and J. W. Hooker partners doing business in the firm name of McDougall and Hooker, vs.
W. J. Rafferty,
and all persons unknown, if any, having or claiming an interest or estate in and to the hereinafter described real property, Defendants.
State of Washington to said
W. J. Rafferty,
and all persons unknown, claiming or having an interest or estate in the hereinafter described real property.
You and each of you are hereby notified that the above named plaintiff, is the holder of delinquent tax certificate numbered 3417, issued on the 1st day of June A. D. 1911, by the County of Clallam, State of Washington, for the amount of Eight and ninety-six one hundredths dollars,
the same being the amount then due and delinquent for taxes for the years
1909 and 1910,
together with penalty, interest and costs thereon, upon real property assessed to you and of which you are the owner or reputed owner, situated in said county, and particularly bounded and described as follows, to-wit:
Forty rods off the west side of lot No. one .1) in section No. twelve (12) in township No. thirty (30) north of range No. five (5) W. W. M.
and upon which he has paid taxes assessed against said property as follows:

| Year's Tax | Date Paid | Receipt No. | Amt. |
|---|---|---|---|
| 1911 | June 1, 1912 | 3853 | $3.51 |
| 1912 | June 2, 1913 | 5013 | 4.68 |

Total amount of taxes paid since date of Certificate of Delinquency $8.19 all of said amounts bearing interest at the rate of fifteen per cent. per annum, and you are further notified that he will apply to the Superior Court of the State of Washington, in and for said county, for a judgment foreclosing his lien against the property hereinbefore mentioned, and you are hereby summoned to appear within sixty days after the date of the first publication of this summons, exclusive of the day of said first publication, and defend this action or pay the amount due, together with costs and in case of your failure so to do judgment will be rendered foreclosing the lien for said certificate of delinquency, taxes, penalty, interest and costs, against the lands and premises hereinbefore mentioned.
Date of first publication September 19, 1913.
Any pleading or process may be served upon the undersigned at the address hereafter mentioned.
COCHRAN & THORP,
Attorneys for Plaintiff.
Postoffice address, Port Angeles, Washington.

**INLAND NAVIGATION COMPANY**

SEATTLE, PORT TOWNSEND, PORT ANGELES, VICTORIA, B. C., DUNGENESS, PORT WILLIAMS ROUTE, Operating Mail Steamers as follows: The following will be the schedule of the

S. S. SOL DUC

| North Bound Read Down | | South Bound Read Up |
|---|---|---|
| Lv 2:00 a m | Seattle | Ar 9:30 p m |
| 5:00 a m | Townsend | 6:30 p m |
| | Pt Williams | 4:45 p m |
| | Dungeness | 4:15 p m |
| Ar 7:30 a m | Pt Angeles | Lv 3:00 p m |
| Lv 11:00 a m | Pt Angeles | Lv 2:30 p m |
| Ar 12:30 p m | Victoria | Lv 1:00 p m |

The above schedule is daily except that the Sol Duc does not go through to Victoria on Sundays.

SEATTLE, PORT ANGELES, PORT CRESCENT, NEAH BAY ROUTE

S. S. BELLINGHAM

will be operated as follows, leaving Seattle, Sunday, Tuesday and Thursday:

| Read Down | | Read Up |
|---|---|---|
| Lv 12:00 m | Seattle | Ar 2:30 p m |
| 8:00 a m | PtWilliams | 8:00 a m |
| 9:00 a m | PtWilliams | 8:00 a m |
| 9:00 a m | Dungeness | 7:00 p m |
| 10:45 a m | Pt.Angeles | 5:00 a m |
| 2:00 p m | Pt Crescent | 1:00 a m |
| 2:30 p m | *Gettysburg | |
| 3:00 p m | *Twin | |
| 3:30 p m | *Pysht | |
| 5:00 p m | Clallam | 10:00 p m |
| 6:00 p m | *W Clallam | |
| Ar 8:00 p m | Neah Bay | Lv 8:05 p m |

Points marked * are boat landings. Passengers for these points and other boat landing points must make their own arrangements for landing and assume all risk and liability in making such landing. Steamer's passenger rate does not include boat landing charges.

Steamers and schedule subject to change without notice.

SEATTLE, PORT ANGELES, PORT CRESCENT ROUTE

S. S. WAIALEALE

will be operated as follows, leaving Seattle, Monday, Wednesday and Friday:

| Read Down | | Read Up |
|---|---|---|
| Lv 12:00 m | Seattle | Ar 2:30 p m |
| 6:00 a m | Townsend | 10:00 a m |
| 7:30 a m | PtWilliams | 7:30 a m |
| 8:30 a m | Dungeness | 6:45 a m |
| 10:45 a m | PtAngeles | 5:00 a m |
| 1:00 p m | Pt Crescent | 6:30 p m |
| 3:30 p m | Clallam | Lv 3:45 p m |

R. H. CALLARMAN, Agent
Peoples Wharf Co., Port Angeles
Phone 2 Res. Phone 100

## Notice of Hearing

### on Third Street Assessment Roll.

Notice is hereby given that the assessment roll of Local Improvement District No. 6 under Ordinance No. 410 of the City of Port Angeles, providing for the improvement of Tumwater street from Second to Third streets and Third street from Tumwater street to the easterly line of the James Sampson Donation Land Claim

Said Roll has been set down for hearing at a regular meeting of the City Council to be held in the city hall of said city of Port Angeles, Washington, at 8 o'clock p. m. on the 11th day of November, 1913, and all persons who may desire to object thereto to make such objections in writing and to file the same with the City Clerk, at or prior to the said November 11th, 1913, the date of such hearing. At the time and place fixed for said hearing the said city council will sit as a Board of Equalization and at such meeting or any adjournment thereof, will hear such objections, made to said assessment roll, or any part thereof and where necessary or advisable will correct, revise, raise or lower, change or modify said roll or any part thereof, or set aside said roll and order such assessment to be made anew, as to the said council shall appear to be just and equitable, or if no objections appear and the said assessment roll shall be found to be correct, then to proceed to confirm the same by ordinance.

All objections must clearly state the grounds of objections in writing and objections not made within the time nor in the manner herein and by law prescribed shall be conclusively presumed to have been waived.

C. E. SHIELDS,
City Clerk of the City of Port Angeles, Clallam County, State of Washington.
(Seal)
Date of first publication Oct. 3, 1913. 5t

# THE OWL DRUG CO.

## Has a Complete Line of Rubber Goods on Display.

If considering a purchase in that line it will pay you to inspect our stock and prices.

Successor to Nailor Drug Store

**The Parcel Post Store**

*Phone 41* *Port Angeles*


## EXAMINER'S REPORT RECEIVED

**Commends Present Officials for Their Efforts in Behalf of the City's Welfare.**

The report of State Examiner W. W. Clark, who recently checked over the city accounts, has been received. It shows a check of the finances of the city for a period of 13 months ending Sept. 1, 1913. In part it says:

City Treasurer. A complete audit of all receipts and disbursements is covered in this report. Everything found to be in first class shape, and all moneys accounted for.

City Clerk. All clerical and a great deal of the financial work of the city has been done by the clerk, and city is to be congratulated in having such a man as Mr. Shields in charge of this department. His records are all well kept and free from errors. In addition to the regular duties of clerk he collects electric light bills and misc. licenses. When new arrangements are made the clerk will be relieved of this work and can give more time to account end of the city. A complete check of this department; everything correct.

Police Judge. All monies turned over as per his docket to July 1. The police judge has been deducting his fees from fines, etc. Hereafter he will make monthly reports and turn in all fees and will present his claims for allowance by council.

General. Considering the great handicap the city is under on account of enormous old indebtedness, present officials have done remarkably well in handling the finances of the city. The place has had a wonderful growth during the past year or two and many improvements were called which were not anticipated. A levy of six mills is contemplated this year to apply to old indebtedness and a persistent effort made to reduce same. In past all revenues of light plant have gone back for new construction, betterments, etc., but a plan is on foot to purchase current from a power company and it is expected plant will soon be able to care for all indebtedness and be a substantial factor in city maintenance. Present officials are to be commended for their efforts in behalf of the city.

Then follows the names of the various city officials, and a complete statement of the various city accounts The cost of the audit is $59, money well spent.


# Notice !

## OCT. 15, 1913

I WILL OPEN A

# TAILOR SHOP

MAKING

**Men's Suits, Overcoats and Pants**

in the Cooper Building opposite Post Office

All my work will be GUARANTEED to give satisfaction in FIT, WORKMANSHIP and FABRICS.

COAT FRONTS guaranteed to always hold their shape, LININGS to last life of SUIT.

**I will be pleased to have you call and inspect my Fall and Winter Woolens, will show**

**FIVE HUNDRED PATTERNS**

Suit or Overcoat, $20.00 to $40.00

# MUCK, The Tailor

Expert Cleaning and Pressing.


### HOLT-BROWN RECITAL

**At Opera House, Friday Evening, Oct. 17. Vocal and Instrumental Music and Readings.**

The Recital to be given Friday evening at the opera house, by Miss Edna Holt and Mrs. E. O. Brown, local talent, assisted by Miss Alta Shepard of Bellingham, will be of unusual interest, promising to be one of the best ever given in Angeles. Miss Holt has recently come here from Bellingham very highly recommended as a musician of exceptional ability. She is not only a splendid pianist,but possesses an excellent contralto voice and will please her audience with selections both vocal and instrumental from the best composers. The Ferndale Record published the following concerning her work there: "Ferndale is fortunate in having the services of Miss Holt, who is a teacher of exceptional ability, and who trains the voice for the high classical order of music, instead of the old buzz-saw, rag-time songs we so often hear." And again: "Our popular music teacher, Miss Holt, has left us for the home of her parents at Port Angeles. They are fortunate in her services. We deplore her loss and will miss her valuable work in the education and elevation of our young people."

Mrs. Brown as a reader posses a talent of more than ordinary degree. Her readings are well selected and she will prove to be a delightful entertainer.

Miss Shepard, as a violinist, never fails to please her audience. She comes highly recommended as an artist in her line. Her selections alone will be worth the admittance fee.

Don't fail to hear these talented entertainers. Admission 35c. Children 25c. Tickets for sale at Mathewson's and the Owl Drug Co.

Many of the people of the Fourth ward regret that Dr. Hyde did not file for councilman from that ward, feeling sure that he could easily have been elected and would have served the people faithfully and well. However, he was persuaded to file for Mayor instead and we feel sure he would serve in that capacity also to the best of his ability. While Dr. Hyde is considered a "new comer," he has lived in Angeles long enough to have become familiar with conditions and has the best interests of the city at heart. He expects to make it his permanent home and will soon begin the erection of a residence on his property on 12th street. Dr. Hyde is honest, upright, and progressive and has the courage of his convictions, all of which are desirable qualities for a city official.

## QUESTIONS ANSWERED

Q. What is astigmatism of the eye?

A. Astigmatism is an uneven curvature of the eye and causes a double focus. As the eye always strives for clear vision this double focus annoys the brain and causes headache and nervousness. We make lenses called cylinders to correct astigmatism.

Q. What causes double vision?

A. Double vision is caused by the eyes not being in line, that is, one may turn up or have a tendency to do so, or both may turn in; a weak muscular system is the cause, a weak nervous system is back of it all.

I would be pleased to have you call and let me fully explain how such conditions can be relieved with glasses.

*F. E. Warner, Oph.D.*
Opera House Block. Front Entrance. Up Stairs.
Port Angeles, Wash.

## THE CITY COUNCIL

(From page 1)

the adoption of the report and it was added to the original ordinance. Dustman then moved that the ordinance as amended be referred to committee, attorney, and engineer for proper incorporation of amendments before same is presented for final action of council. Carried.

**Dynamo for Sale**

The electric light committee reported that the city will hereafter be able to furnish light only,no power, and directed that lights be installed at ten residences applied for some time ago. Also that clerk advertise old dynamo for sale. Recommendations adopted.

**Bum Survey on Ten Acre Blocks**

Dick Owens called attention to the non-acceptance of plats made by him for the reason that the connections with city streets could not be had. He agreed to run out these streets and tie to Boulevard or M street satisfactory to council and city engineer if permitted. The city engineer by request then gave an explanation of the difficulty to the effect that the ten acre blocks called for so many feet each way, and while presumed to conform, some were long and some short, and therefore impossible to conform. To approve of a plat of one tract only would throw the whole district into chaos. Thought the plan suggested was a good one. Permission was granted Mr. Owens.

Permission was also granted the Owl Drug Co. to erect a small store room in rear of their store, and the Palace Restaurant to enlarge front entrance. Also to Bat Sullivan to blow stumps at Oak and Boulevard.

Bernard Dolan wanted council to order the safeguarding of the pole line at 10th and Washington streets. Referred.

Permission was granted T. M. Colston to build a two-foot walk along alley from rear of lot 17, block 15, to Laurel street,

Wilcox called attention to bad condition of sidewalk on Washington street betweet 5th and 6th. Referred to street committee.

Condition of sidewalk on Front street in front of Potlatch Billiard Hall was referred to street superintendent to notify owners to repair at once.

### A HOPELESS QUEST

The Post Office Department is again calling for tenders for the furnishing, on a five or ten years' lease of suitable quarters for the Port Angeles office. Specifications, which are posted in the lobby of the office, state that the building must contain 2500 feet of floor space, tho part of this may be included in a basement for storage purposes, and must be equipped with vault or safe, office equipment, lavatories, closets, and furnished with heat, light and water. It must be within 80 rods of boat landing. Bids to be in by October 31st.

### YOU MUST REGISTER

If you expect to vote at the special election on October 15th, for or against the proposed formation of an Agricultural Development District in Clallam county, you must register. The time is short and you had better attend to it at once. The city primaries will occur on Tuesday, November 4th. You cannot vote at that time unless you have registered. Do so at once.

### AUXILIARY MEETS TUESDAY

All members of the Women's Auxiliary are urged to be in attendance at the regular monthly meeting next Tuesday afternoon, October 14th, at the library room. Now that we have been given a site we must decide something about getting a building onto it until such time as we can ask the city to consider the proposition of a Carnegie library.

### NEW R. R. CAMP

The railroad construction company is establishing a new camp this week near the Reeve ranch, ten miles east of Port Angeles.

### KEEP YOUR HORSE WARM AND DRY

Horse Blankets, Storm Blankets, Lap Robes, Wagon Covers, get them at low prices at H. Gutenberg Hdw. and Fur. Co.'s.

So you don't guide hunting parties any more?

Nope, got tired of being mistook for a deer.

How do you earn a living now?

Guide fishing parties. So fer, nobody ain't took me fer a fish.

Ever notice that the fellow who brags about having money to burn never seems to scorch his fingers?

### CLALLAM-JEFFERSON CO. HAS COMBINED EXHIBIT

**Section Where Prominence of Other Industries Warrants Mentioning 25,000,000 Feet Lumber Last**

From Yakima Republic, Sept. 30.

One of the exhibits at the State Fair which is certain to attract a large share of attention is that from Clallam and Jefferson counties, combined, which is in charge of W. S. Pearce, secretary of the Port Angeles Commercial Club, also publicity manager of the Sol Duc hot springs, not far from Port Angeles.

This exhibit is brought over the greatest distance of any county exhibit on the grounds, Clallam and Jefferson occupying that neck of land which lies beyond the Sound and stretches northward to the straits, the gateway to the Pacific.

One is inclined to think of that district as almost entirely timber,but Mr. Pearce mentions this product last and the samples he has with him are entirely agricultural. He says:

"We are opening out there, now that the Milwaukee is building a railway to Port Angeles, an undeveloped empire. Our farms are producing 140 bushels of oats to the acre, 100 acres of soft wheat, the dairy interests last season produced 2,000,000 pounds of butter and development has just commenced. The county has 25,000,000 feet of the finest standing timber and the people will soon vote on the question of bonding for the agricultural development of logged-off lands."

### YEOMEN CHILDREN'S FESTIVAL

The Brotherhood of American Yeomen will celebrate their annual Yeomen Children's Festival October 24th at the I. O. O. F. Hall. The children's rhetorical and musical contest, the baby show, and the banquet, will insure entertainment for the Yeomen families and their friends.

### TAKING A FORCED REST

Thos. T. Aldwell slightly injured his knee a short time ago, but paid little attention to it, thinking the pain might be caused from rheumatism. As a consequence he has been confined to his bed a few days, to give the injured member a rest.

The funeral procession was moving along the village street when Uncle Abe stepped out of a store. He hadn't heard the news.

"Sho," said Uncle Abe, "who they buryin' today?"

"Pore old Tite Harrison," said the storekeeper.

"Sho," said Uncle Abe. "Tite Harrison, hey? Is Tite dead?"

"You don't think we're rehearsin' with him, do you?" snapped the storekeeper.

"Women will wear a great deal of velvet," says a fashion journal. A good many of them could stand wearing a great deal of almost anything.


THE **STAR** THEATER

## SPECIALS

**FRIDAY AND SATURDAY**
October 10th and 11th

**Western Drama and Rural Comedy**

**SUNDAY, OCT. 12**
Two Reel Special Feature

**TEMPTATION**

Don't Miss It

**WED. and THURS., OCT. 15 & 16**

**Loved by a Maori Chieftess**

Two Reel Feature Showing the Wonderful Geysers of New Zealand


### FRUIT EXCELLED OURS

**Conditions Can Be Greatly Improved by Giving Trees Same Care They Do On East Side.**

Stephen Land, Horticultural Inspector, Dist. No. 5, embracing the counties of Clallam, Jefferson and Kitsap, returned Monday from a ten days' attendance at the State Fair. Mr. Land says the fair was a great success and well attended. That the western outstripped the eastern part of the state in the display of all kinds of vegetables, but the display of fruit from the eastern section was ahead of that from the west. Mr. Land thinks that with proper care of our orchards, and the setting out of trees and raising of fruit adapted to this section, we can greatly improve present conditions. The successful horticulturist of Yakima valley sprays his trees three times a year, cultivating and caring for them, the same as he would for a field of corn.

Archbishop Ryan was visiting a small parish in a mining district one day for the purpose of administering confirmation, and asked one nervous little girl what matrimony is.

"It is a state of terrible torment which those who enter are compelled to undergo for a time to prepare them for a brighter and better world," she said.

"Leave her alone," said the Archbishop; "maybe she is right. What do you and I know about it?"

Every man knows the difference between falling for a thing and tumbling to it.


*We have been looking for you, now listen.*

# Next Weeks' Special

will be dry things for wet weather, such as

**Ladies Rain Coats 4.00 and up**

**Men's Rain Coats 4.00 and up**

**Children's Rain Coats and Capes $1.90** and up.

A good variety of styles and sizes.

Also a big line of OIL CLOTHING just in at the lowest prices in town.

## Now, Then for Your Foot's Use

Lend us your ears.

A good assortment of broken lots of Ladies', Men's and Children's Shoes and Rubbers to be closed out to make room for holiday goods.

**The More You Spend the More You Save**

# Times Clothing Mart